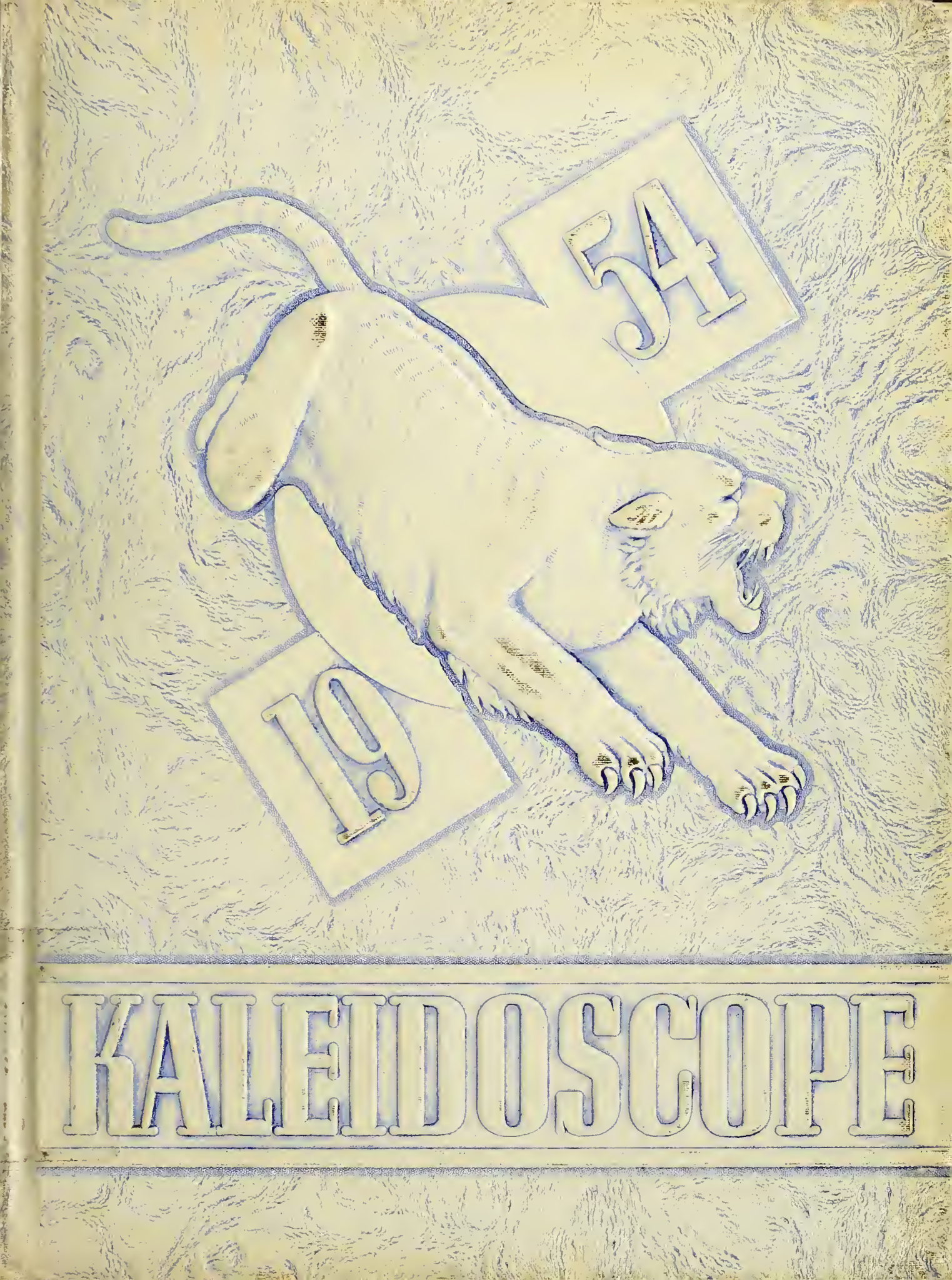
54
19
KALEIDOSCOPE

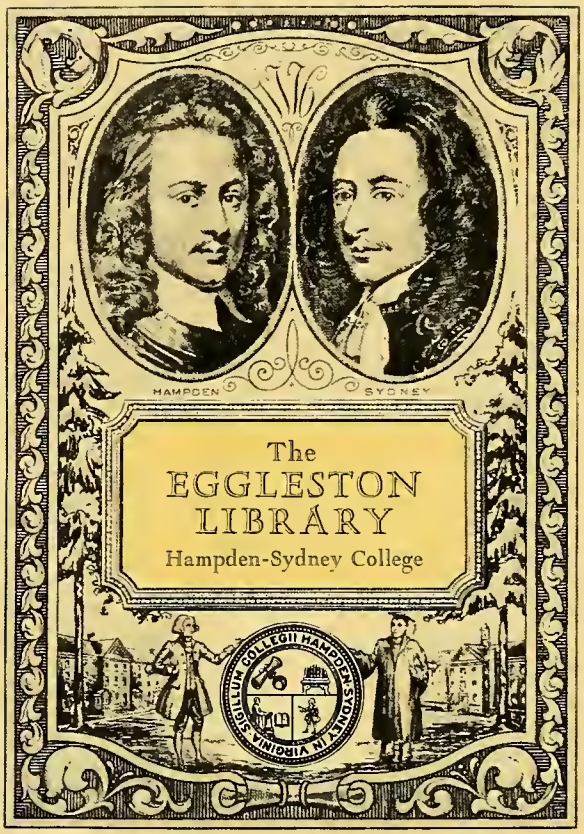
HAMPDEN
SYDNEY
The
EGGLESTON
LIBRARY
Hampden-Sydney College
SIGILLUM COLLEGII HAMPDEN-SYDNEY IN VIRGINIA

Digitized by the Internet Archive
in 2011 with funding from
LYRASIS Members and Sloan Foundation

http://www.archive.org/details/kaleidoscope1954hamp

HAMPDEN-SYDNEY COLLEGE

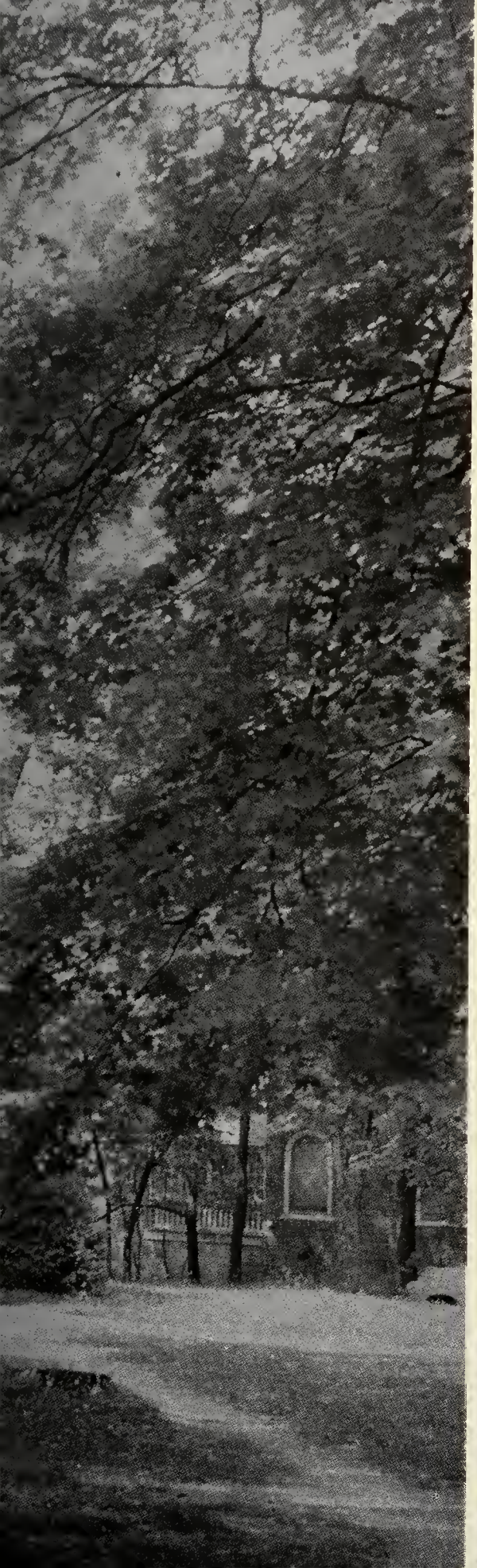

THE KALEIDOSCOPE OF HAMPDEN-SYDNEY COLLEGE

1954

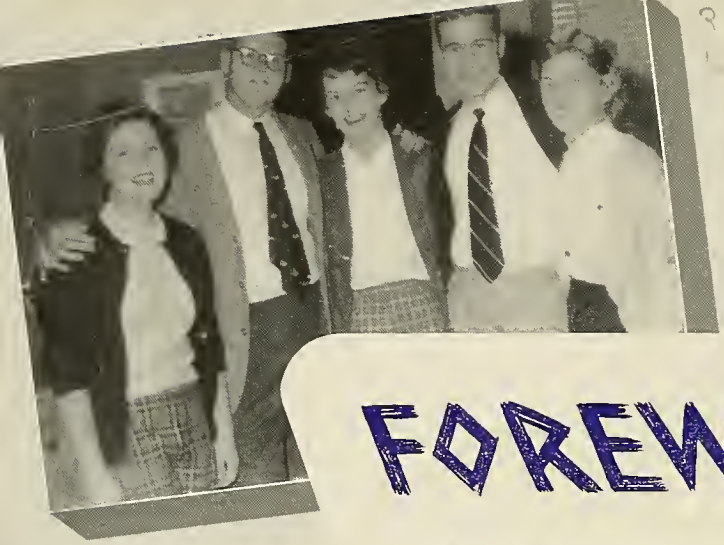

FOREWORD

'54 Editors and '54 Business Managers have lost their hair, friends, sleep, and good grades . . . This year is no exception. We hope that this book will be an old friend to you, and will recall many fond memories of life way back in 1954.

JOE SCOTT MAUPIN, Co-Editor
WILLIAM IRVING SNEAD, Co-Editor
WILLIAM CALHOUN BOINEST, Business Manager

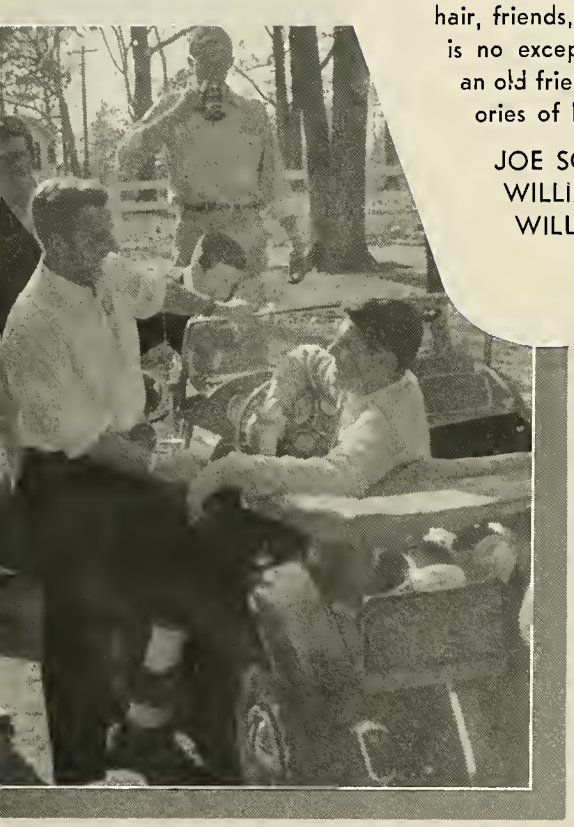

63577

COLLEGE LIBRARY
HAMPDEN-SYDNEY, VA.

Dedicated to the Students' Friend

For making the languages fun . . .
For his interest in every student . . .
For his Friendliness and Sincerity . . .
For his advice and counsel . . .

The 1954 KALEIDOSCOPE is proudly and respectfuly dedicated to Mr. Elmo Bernard Firenze—Educator, Gentleman, and Friend to all.

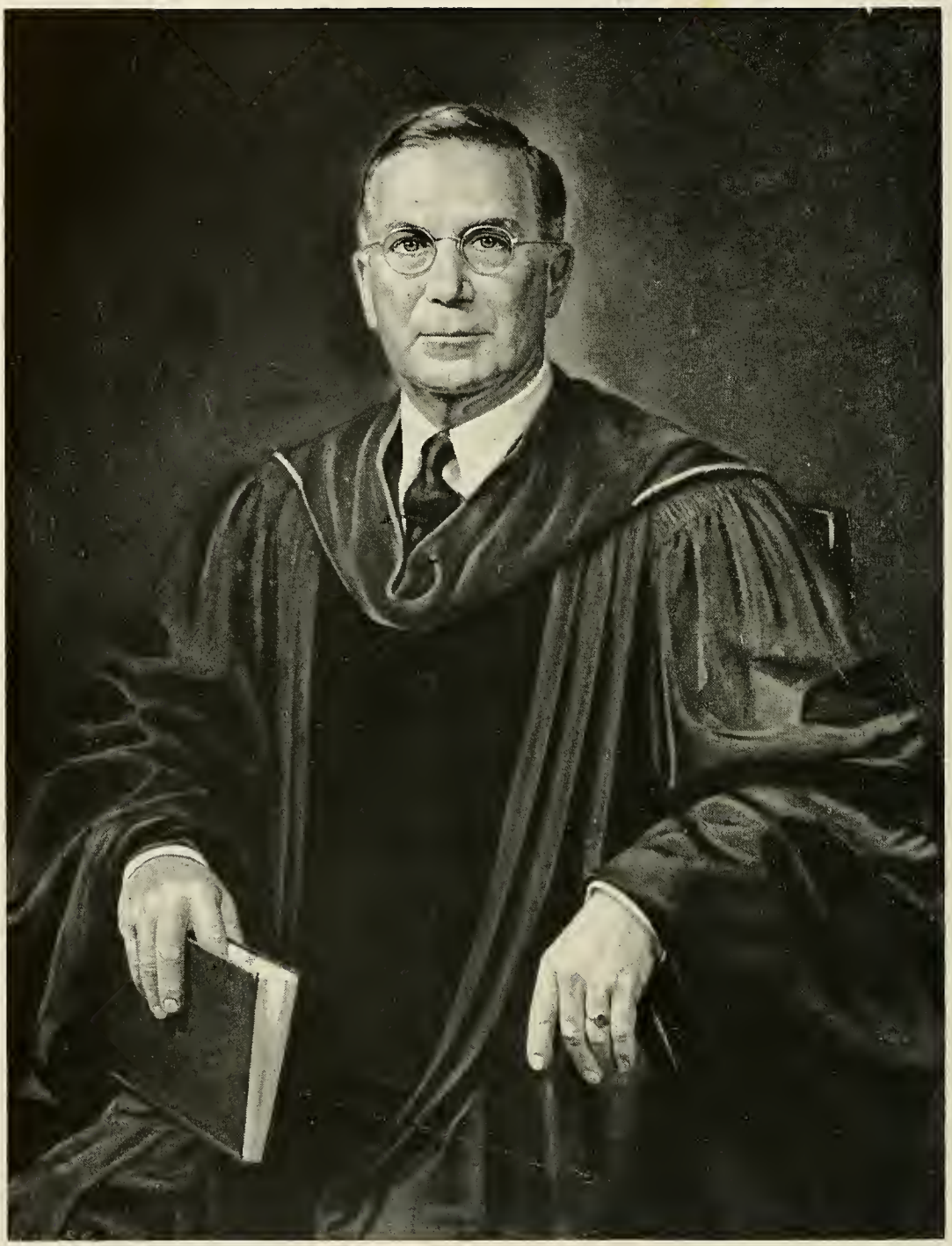

EDGAR GRAHAM GAMMON, LL.D.

THE PRESIDENT

SIGILLUM COLLEGII HAMPDEN SYDNEY IN VIRGINIA

DAVID COOPER WILSON, A.B., A.M., Ph.D.
Dean of the College

JAMES KINARD, A.B.
Assistant Dean of the College

THE DEANS AND TREASURER

PAUL TULANE ATKINSON, A.B.
Treasurer of the College

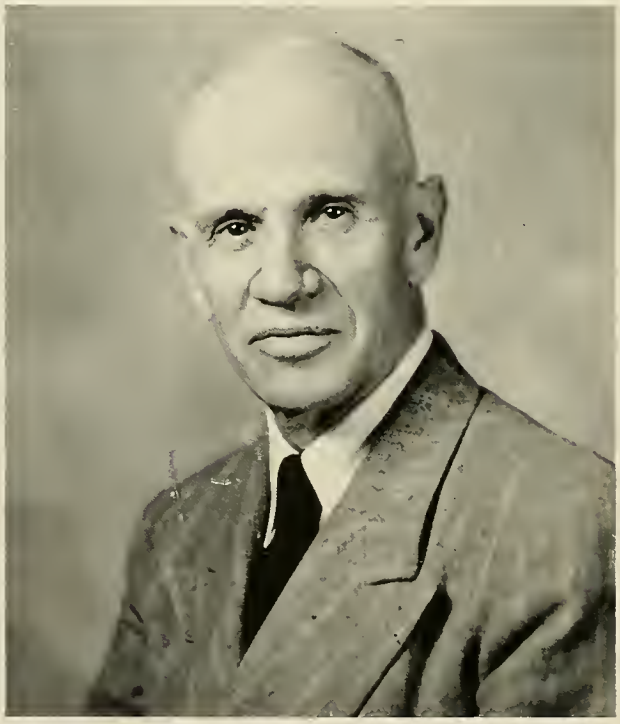

THE FACULTY

DAVID COOPER WILSON, A.B., A.M., Ph.D., Professor of Greek; ΛΧΛ; ΟΔΚ; ΠΣΦ.

THOMAS EDWARD GILMER, B.S., M.S., Ph.D., Professor of Physics· ΠΚΛ· ΦΒΚ; ΧΒΦ· ΟΔΚ; ΣΞ.

EMMET ROACH ELLIOTT, B.S., M.A., Ph.D., Professor of Mathematics; ΧΒΦ; ΠΜΕ; ΣΞ; ΛΧΛ.

PHILIP HORTENSTINE ROPP, A.B., M.A., Ph.D., Professor of English; ΛΧΛ; ΦΒΚ; ΟΔΚ; ΣΤ.

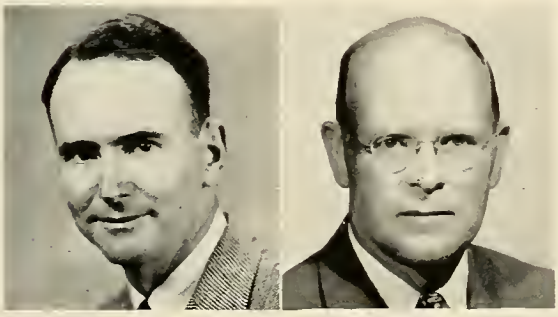

HINTON BAXTER OVERCASH, B.S., M.A., Professor of Biology; ΧΒΦ; ΦΒΚ.

DENISON MAURICE ALLAN, B.A., M.A., Ph.D., Professor of Philosophy and Psychology; ΣΧ; ΣΤ; ΤΚΛ; ΦΒΚ; ΧΒΦ; ΟΔΚ.

GRAVES HALDON THOMPSON, A.B., A.M., Ph.D., Walter Blair Professor of Latin; ΚΣ; ΦΒΚ; ΣΤ; ΠΣΦ; ΛΨΩ; ΣΠΡ· ΟΔΚ.

FRANCIS CHIGO, B.S., M.A., Ph.D. Professor of French and Spanish; ΦΧ· ΟΔΚ; ΣΤ.

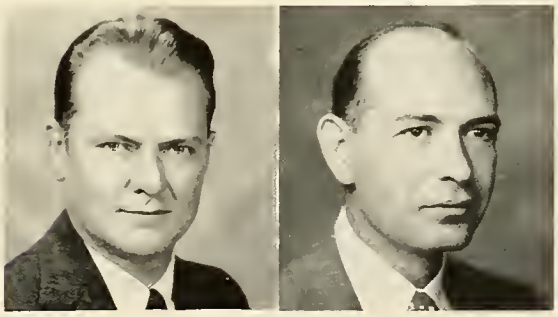

PAUL LIVINGSTON GRIER, B.A., A.B. L.S., A.M.L.S., Librarian; ΣΤ.

MORRIS HENRY BITTINGER, B.A., M.A., Professor of History and Economics; ΘΧ; ΦΒΚ; ΟΔΚ; ΣΤ.

THE FACULTY

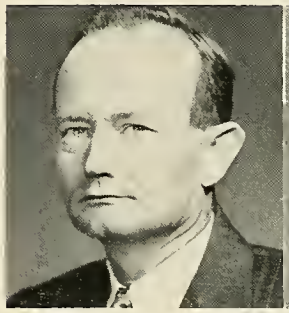

JOSEPH WILLARD WHITTED, B.S., M.A., Assistant Professor of Spanish and Mathematics; ΘΥΩ; ΣΔΠ

CHARLES FERGUSON McRAE, A.B., B.D., Th.M., Th.D., Professor of Bible; ΟΔΚ; ΦΒΚ.

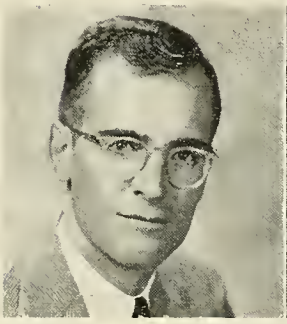

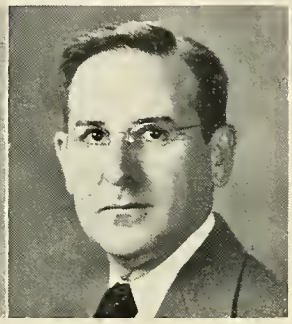

WILLARD FRANCIS BLISS, B.A., Ph.D., Professor of History; ΔΥ; ΣΥ.

ELMO BERNARD FIRENZE, A.B., M.A., Assistant Professor of French and German.

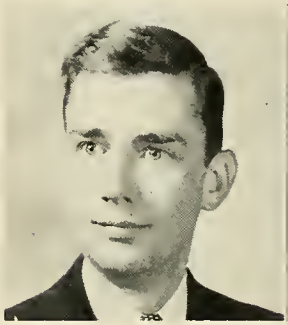

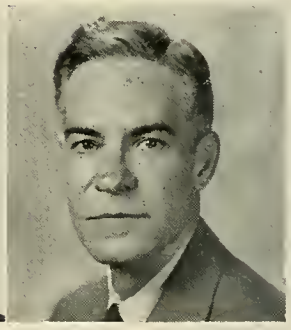

ROBERT THURSTON HUBARD, JR., B.A., LL.B., Assistant Professor of Political Science and English; The Raven Society; ΧΦ; ΣΥ; ΟΔΚ; ΦΔΦ.

LEE WINFREE RYAN, B.S., M.S., Ph.D., Professor of French, Spanish and Russian.

JAMES BENTON HICKEY, B.A., Athletic Director.

HARRY LEE REAVES, A.B., M.S., Ass't Professor of Mathematics and Physics; ΣΠΣ.

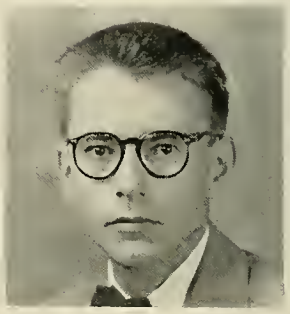

HENRY WILLIAM HOFFMAN, B.A., Instructor in English; ΣΧ.

O. W. LACY, B.S., Assistant Professor of Psychology.

ADMINISTRATION

First Row:

DR. RAY A. MOORE, A.B., M.D., College PPhysician.

MISS DELIA E. BROCK, C.T.N., Superintendent of the Infirmary.

MRS. JOSEPH G. BRADY, R.N., Nurse.

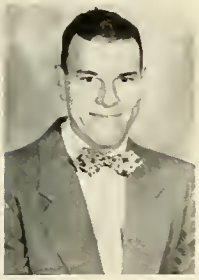

Second Row:

CLAUDE W. MILAM, B.A., Head Coach in Baseball.

BOB THALMAN, B.S., Head Coach in Track.

HERMAN L. DUNCAN, Superintendent of Buildings.

Third Row:

MISS ANNA P. DICKHOFF, Secretary to the Treasurer.

MISS JEAN MASSEY, Secretary to the Dean.

MRS. PAUL L. GRIER, Secretary to the President.

Fourth Row:

MRS. CLAUD W. MILAM, Assistant Secretary to the President.

MRS. MARJORIE E. CLEGHORN, Secretary to the Alumni Association .

MRS. EMMET R. ELLIOTT, Assistant Secretary to the Alumni Association.

MRS. CLYDE LAWS, Cataloguer.

MRS. CHARLES F. McRAE, Secretary to the Department of Science.

BOARD OF TRUSTEES

ROBERT S. BRENAMAN
A. C. BUCHANAN
A. B. CARRINGTON, SR.
LEWIS CHENING
J. W. DUNNINGTON
HORACE A. GRAY, JR.
FRED N. HARRISON
A. H. HOLLINSWORTH, D.D.
ROBERT T. HUBBARD
FRANK S. JOHNS, M.D.
BENJAMIN R. LACY, JR., D.D.
LEWIS G. LARUS
ROBERT W. LAWSON
C. GRATTAN LINDSAY, JR.
J. L. MacMILLAN, D.D.
A. F. PATTON
WILLIAM T. PUGH, M.D.
WILLIAM T. REED, JR.
C. B. ROBERTSON
E. T. THOMPSON, D.D.
E. T. WELLFORD, D.D.
J. WARREN WHITE, M.D.

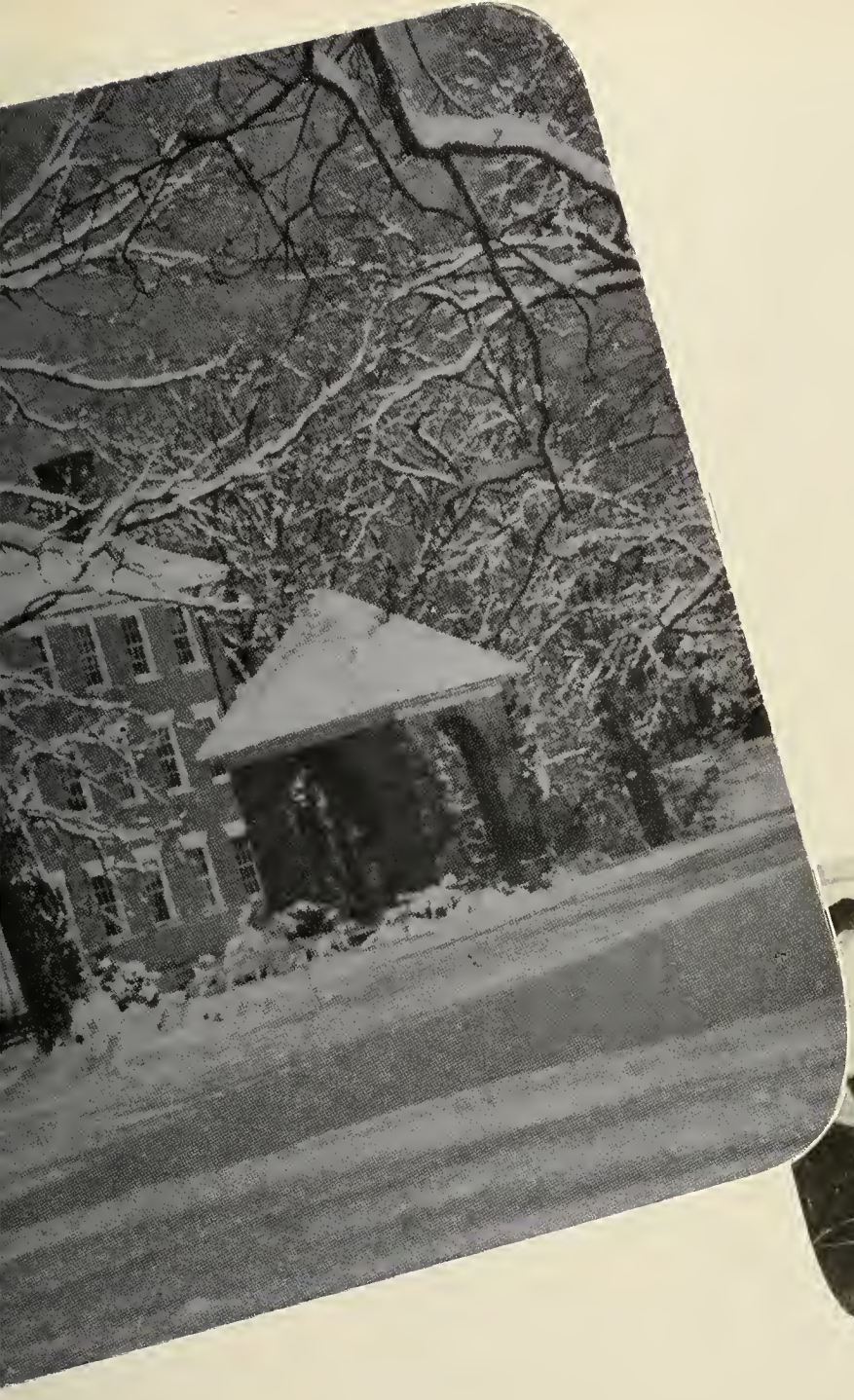

CLASSES

Vincent, Tester, Hoke (Not Pictured: M. A. Taylor, III)

SENIOR CLASS OFFICERS

As we look back on the four short years spent here at Hampden-Sydney, it seems incredible that we are so near our final goal. The time has passed rapidly, pleasantly, and, as we hope the future will prove, profitably for the college and ourselves. We entered college as boys, and now as men we stand on the threshold of graduation, ready to take our placs in the business and professional world. These four years have made us realize that Hampden-Sydney has always had as its objective not to fill its students with so many facts and figures, but to train them to think and conduct themselves according to the principles which have been and will continue to be the very foundations of Hampden-Sydney College. It is our hope that future history will show that we have adhered to these principles, and in future years to come may we give credit to whom credit is due.

During our years at Hampden-Sydney we have formed many steadfast friendships, and we will not soon forget our instructors who have given so freely of their time and effort in order to assure us that when the time comes, we will be ready to accept our responsibilities in a world of turmoil.

As the group of men who compose the Senior Class of 1954 mount the Chapel rostrum in June to receive thier degrees, and as a group we sing for the last time our College Hymn, only then will we realize what Hampden-Sydney has meant to us and how our lives have been molded by our college careers; and with reluctance, but confidence in our ability to face whatever problems may arise, we will bid farewell to Hampden-Sydney.

MEADIE A. TAYLOR, III, Historian

First Row:

WILLIAM CALHOUN BOINEST, 4217 Seminary Ave., Richmond, Va.; B.S.; ΚΣ; ΠΔΕ; J.V. Basketball (1); Intramural Council (3); "Tiger" Staff (3, 4); Organization Editor KALEIDOSCOPE (3); Business Manager KALEIDOSCOPE (4); Guard, Kappa Sigma (3); President Kappa Sigma (4); Vice-President, Interfraternity Council (4).

JOSEPH THOMAS BONES, 115 Twelfth St., Pulaski, Va.; ΛΧΑ; ΧΒΦ; B.S.; Cross Country (1); Intramural Council (2); Secretary, Lambda Chi Alpha (4); Secretary-Treasurer, Chi Beta Phi (4); German Club (1, 4).

Second Row:

BEN JAMES BOWERS, Box 81, Baskerville, Va.; B.A.; ΛΧΑ; ΠΔΕ; Radio Club (1); Bar Bell Club (1); Union Philanthropic Society (1, 2, 3, 4); Secretary, U.P.S. (3); President, U.P.S. (4); "Tiger" Staff (2, 3, 4); "Tiger" News Editor (4); Secretary, Lambda Chi Alpha (3); Treasurer, Lambda Chi Alpha (4); Library Assistant (2, 3, 4); German Club (4); S.C.A. Cabinet (3).

MELVIN DAVIS CHILDERS, JR., 628 Day Ave., S.W., Roanoke, Va.; B.S.; ΣΧ; Tennis Team (2); Tennis Manager (1); Business Staff, "Tiger" (3).

Third Row:

DILWORTH STROUD COOK, JR., 7457 Hampton Blvd., Norfolk, Va.; B.S.; ΛΧΑ; J.V. Football (1, 2); Indoor Track (1, 2); Spring Track (1); German Club (1, 2, 3); Varsity Football (3).

RICHARD MATTHEWS CRANDALL, Malden, W. Va.; B.S.

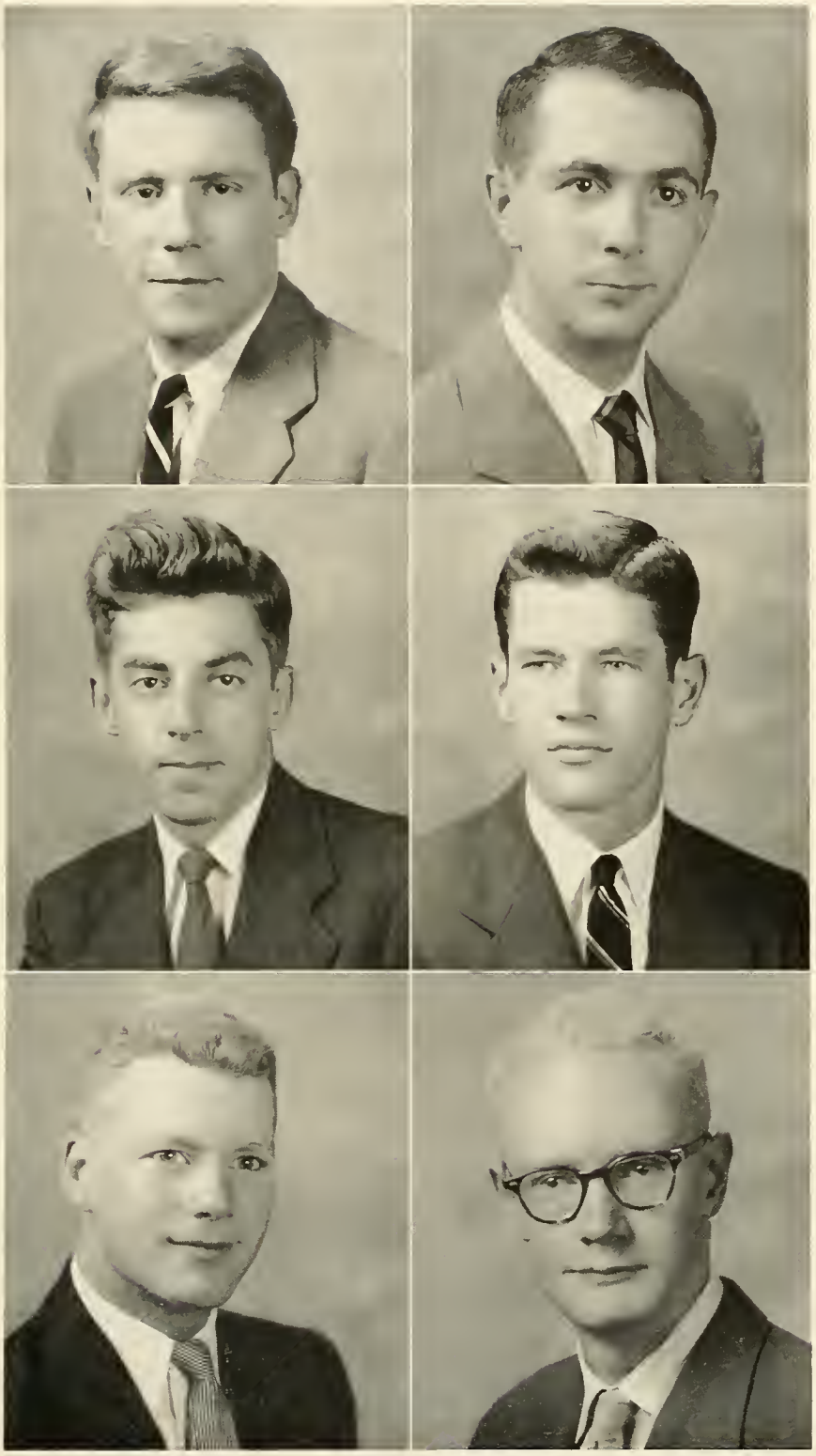

Class of fifty-four

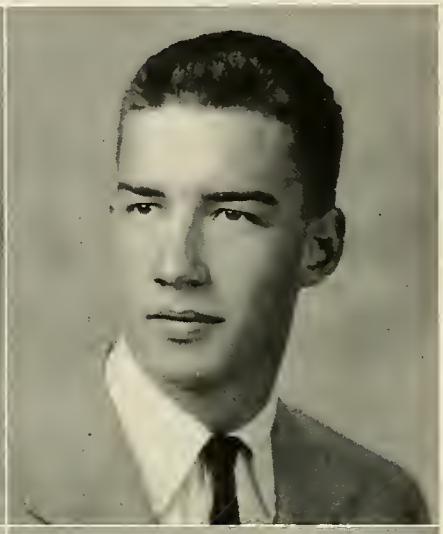

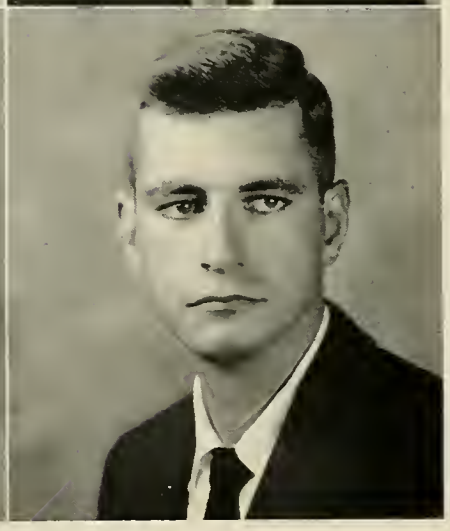

First Row:

JOHN ARMSTRONG CROSS, JR., 202 High St., Salem, Va.; B.S.; KA; ΦBK; XBΦ; Glee Club (1); KALEIDOSCOPE (1, 2); Treasurer, Kappa Alpha (3); Chemistry Assistant (3, 4); German Club (1, 2, 3, 4).

WILLIAM SMITH DODSON, R.F.D. 1, Blairs, Va.; B.S.; KA; Freshman Counsellor (3); German Club (3, 4); Glee Club (1, 2).

Second Row:

VINCENT LAWRENCE DURAN, 1846 Brandon Ave., Petersburg, Va.; B.S.; ΦX; Librarian Theta Chi (2); Pledge Marshall Theta Chi (3); President Theta Chi (4); "The Tiger" Circulation Staff (2, 3, 4); S.C.A. Cabinet (3, 4); Interfraternity Council (4).

THOMAS JOSEPH FERRELL, JR., 1521 Saint Mary's Drive, Waycross, Ga.; B.S.; KA; XBΦ; ΦBK. Secretary-Treasurer of S.C.A. (2); Secretary-Treasurer of Junior Class (3); Student Assembly (3); Honor Council (4); President of Interfraternity Council (4); Vice-President of Kappa Alpha (4); Treasurer of Student Finance Board (3); Bible Assistant (3, 4).

Third Row:

CARTER BRANHAM SNOW FURR, 1418 Graydon Place, Norfolk, Va.; B.S.; ΛXA; XBΦ; Union Philanthropic Society (1, 2, 3, 4); Vice-President U.P.S. (3, 4); German Club (3); French Assistant (3).

JOSEPH STRAS GILLESPIE, JR., Tazewell, Va.; B.S.; XΦ; ΠΔE; XBΦ; AΨΩ; Treasurer Chi Phi (3); President Chi Phi (4); "Tiger" Staff (1, 2, 3, 4); "Tiger" Sports Editor (3); "Tiger" Business Editor (4); Physics Lab Assistant (3); Interfraternity Council (4); Intramural Council (3); Cross Country Letterman (2).

First Row:

RICHARD EDWARD HAISLIP, 1018 Calhoun St., Radford, Va. B.S.; ΠΚΑ; J. V. Basketball (1, 2, 3); Track (1); J. V. Baseball (1); Varsity Baseball (2, 3, 4); Monogram Club (1, 2, 3, 4); Chess Club (3, 4); Intramural Council (3, 4); Intramural Representative of Pi Kappa Alpha (3, 4).

HOWARD LORD HANSON, 207 College Circle, Saunton, Va.; B.A.; ΣΥ; Glee Club, accompanist (1, 2, 3, 4) and recipient Stone Award (3); "Tiger" Stag (1, 2, 3, 4); Chess Club (3, 4), Secretary (4); KALEIDOSCOPE (3); Jongleurs (3, 4); Literary Society (1, 2).

Second Row:

RIVES SEBRELL HARDY, 418 Oak St., Blackstone, Va.; B.A.; ΚΣ; ΟΔΚ; ΠΣΦ; President Freshman Class; Vice-President Sophomore Class; Vice-President Junior Class; Vice-President S.C.A.; President of S.C.A.; J. V. Football (1); Varsity Football (2, 3, 4); Monogram Club (3, 4); German Club (2); Treasurer Eta Sigma Phi (4); Secretary Omicron Delta Kappa (4); Glee Club (1, 2, 3); Treasurer Kappa Sigma (3); Tennis Manager (4); Editor of Freshman Handbook (3); KALEIDOSCOPE (4); Who's Who Among Students in American Colleges and Universities; Student Faculty Committee.

MILLER CAMPBELL HAWKINS, 5307 Caledonia Road, Richmond, Va.; B.S.; ΠΚΑ; ΧΒΦ; J. V. Basketball (1); German Club (1, 2).

Third Row:

HARRY F. HOKE, JR., 202 Park Ave., Emporia, Va. B.A.; ΚΣ; ΠΣΦ; ΧΒΦ; Treasurer of Kappa Sigma Fraternity; Treasurer of Eta Sigma Phi; Vice-President of Eta Sigma Phi; Tennis Team (1, 2, 3); Captain of Tennis Team (4).

ROBERT DOUGLAS HUMPHREY, JR., Rural Retreat, Va.; B.S.; ΧΦ; Glee Club (1); Baseball (1); Varsity Football Manager (1); German Club (1).

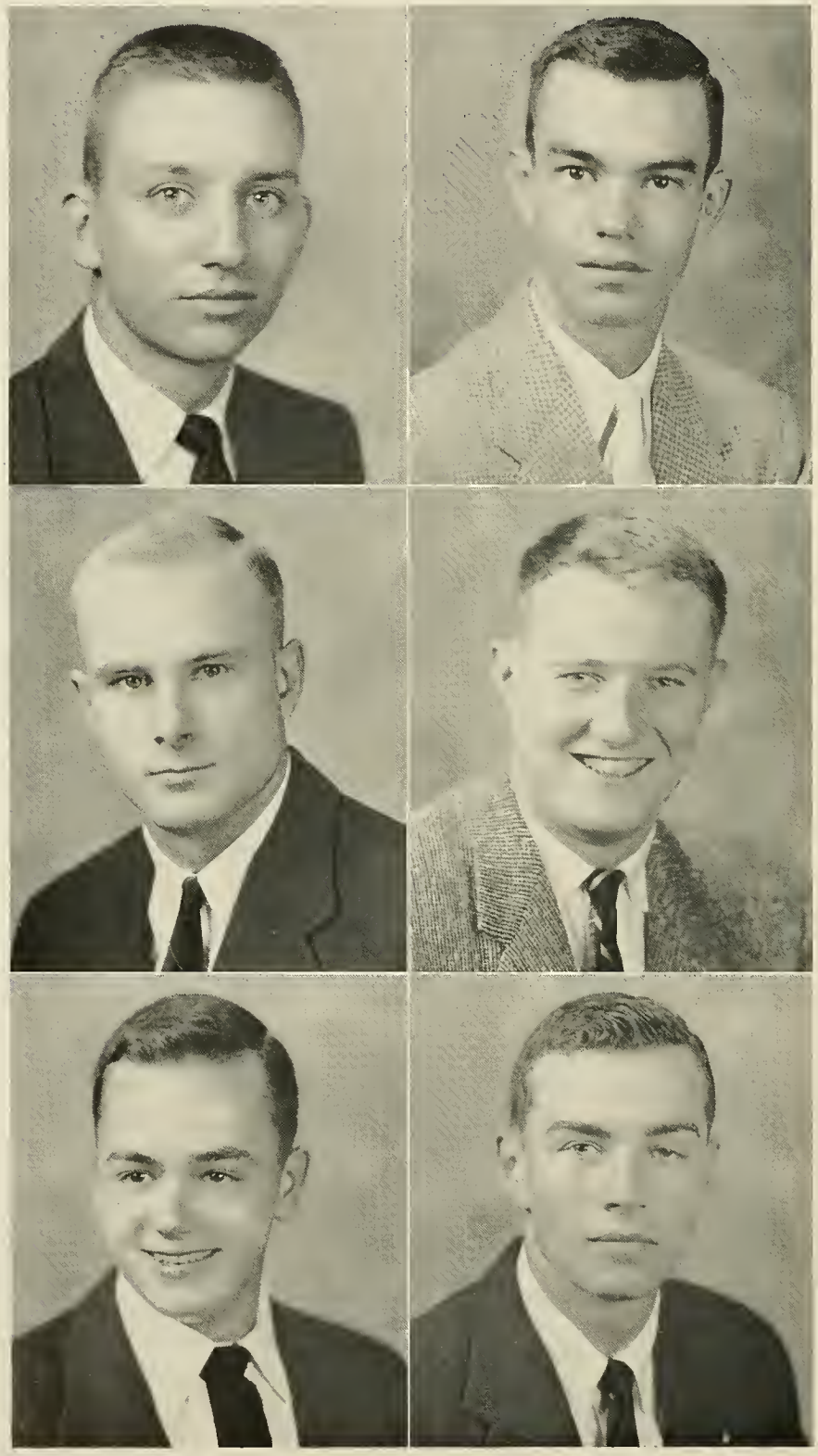

First Row:

GEORGE AUGUST LEONARD KOLMER, JR., 228 Richfield Ave., Salem, Va.; B.S.; ΚΑ; ΗΣΦ; ΧΒΦ; ΦΒΚ; Interfraternity Council (3); Cross-Country (1, 2, 3), Captain (3); Indoor Track (1, 2); Spring Track (1, 2, 3); Monogram Club (3, 4); S.C.A. Representative (4); President Kappa Alpha (3); Parliamentarian Kappa Alpha (4); Glee Club (1, 3, 4); Eta Sigma Phi (2, 3, 4); Chi Beta Phi (3, 4); Biology Lab Assistant (4).

DAVID LEE LITCHFIELD, 486 Painter St., Norfolk, Va.; B.S.; ΣΧ; ΣΥ; ΤΚΑ; ΧΒΦ; ΦΒΚ; Glee Club (1, 2, 3, 4); Cross-Country Manager (1, 2); Union-Philanthropic Society (1, 2, 3, 4), Secretary (3), President (3); Assistant in Spanish (3); Debate Team (3, 4), President (4); Tau Kappa Alpha President (4); Sigma Chi Treasurer (4); Editor, Hampden-Sydney Magazine (4).

Second Row:

GORDON MACAULEY LUCEY, 212 Fort Lee Road, Leonia, N. J.; B.A.; ΧΦ ΗΣΦ, ΤΚΑ; J. V. Football (1); Varsity Baseball (1); "Tiger" (1, 2, 4); Student Assembly (4); Vice-President Chi Phi (4); Literary Society (4); Debate Team (4); German Club (1, 2, 3, 4).

JOE SCOTT MAUPIN, 2629 Rosalind Ave., Roanoke, Va.; B.S., ΚΣ; ΠΔΕ; German Club (1, 2); KALEIDOSCOPE (1, 2, 3, 4); Feature Editor of the KALEIDOSCOPE (3); Co-editor-in-chief of KALEIDOSCOPE (4); Guard Kappa Sigma Fraternity (4); Intramural Representative (4); Student Assembly (3, 4); "Tiger" (1, 2, 3, 4); Football (1, 2); Interfraternity Council (4).

Third Row:

JOHN MILTON MILLER, JR., 3704 Pacific Ave., Virginia Beach, Va.; B.S.; ΧΦ; ΧΒΦ; Secretary Chi Phi (3); President Chi Beta Phi (4); "Tiger" (2, 3); Chemistry Lab Assistant (3, 4).

VIRGIL PAERSON MOIR III, 2421 Crystal Spring Ave., S.W., Roanoke, Va.; B.A.; ΣΧ; ΘΣΦ; Student Assembly (3); Secretary Sigma Chi (4); "Tiger" News Staff (4); Exchange Editor of the "Tiger" (4).

First Row:

ROBERT WESTCOTT O'CONNELL, 326 Magnolia Place, Leonia, N. J.; B.A.; ΣX.

WILLIAM EVERETT PAULEY, JR., 953 Mathews Ave., Charleston, W. Va.; B.A.; ΣX; ΣΥ; ΠΔΕ; J. V. Football (1, 2); J. V. Basketball (1, 2); "Tiger" Staff (1, 3, 4); Feature Editor "Tiger" (4); Business Manager Hampden-Sydney Magazine (4); S. C.A. Cabinet (3, 4); German Club (1, 2, 3) · Track Team (4); Treasurer Sigma Upsilon (4).

Second Row:

GEORGE ELLIS PILLOW, JR., West Clay St., Franklin, Va.; B.A.; ΛΧΛ; ΛΨΩ; ΣΥ; Glee Club (1, 2, 3, 4); Philanthropic Society (1, 2, 3), Secretary (3); Social Chairman Lambda Chi Alpha (3); Jongleurs (1, 2, 3, 4), President (4); Historian Freshman Class.

WILLIAM HOLT PLANK, 6211 Massachusetts Ave., N.W., Washington, D.C.; ΠΚΑ.

Third Row:

EDWARD STEWART ROBERTSON, 1211 Wilmington Ave., Richmond, Va.; ΚΣ; Secretary-Treasurer Freshman Class; German Club; "Tiger" (3, 4); KALEIDOSCOPE (2, 3); Feature Editor KALEIDOSCOPE (4); S.C.A. Cabinet; G.M.C. Kappa Sigma Fraternity.

FRED D. ROBINSON, 1704 Boulevard, Hampton, Va.; B.S.; ΚΑ; ΚΒΦ; Cross-Country (1, 2); Treasurer Kappa Alpha (4).

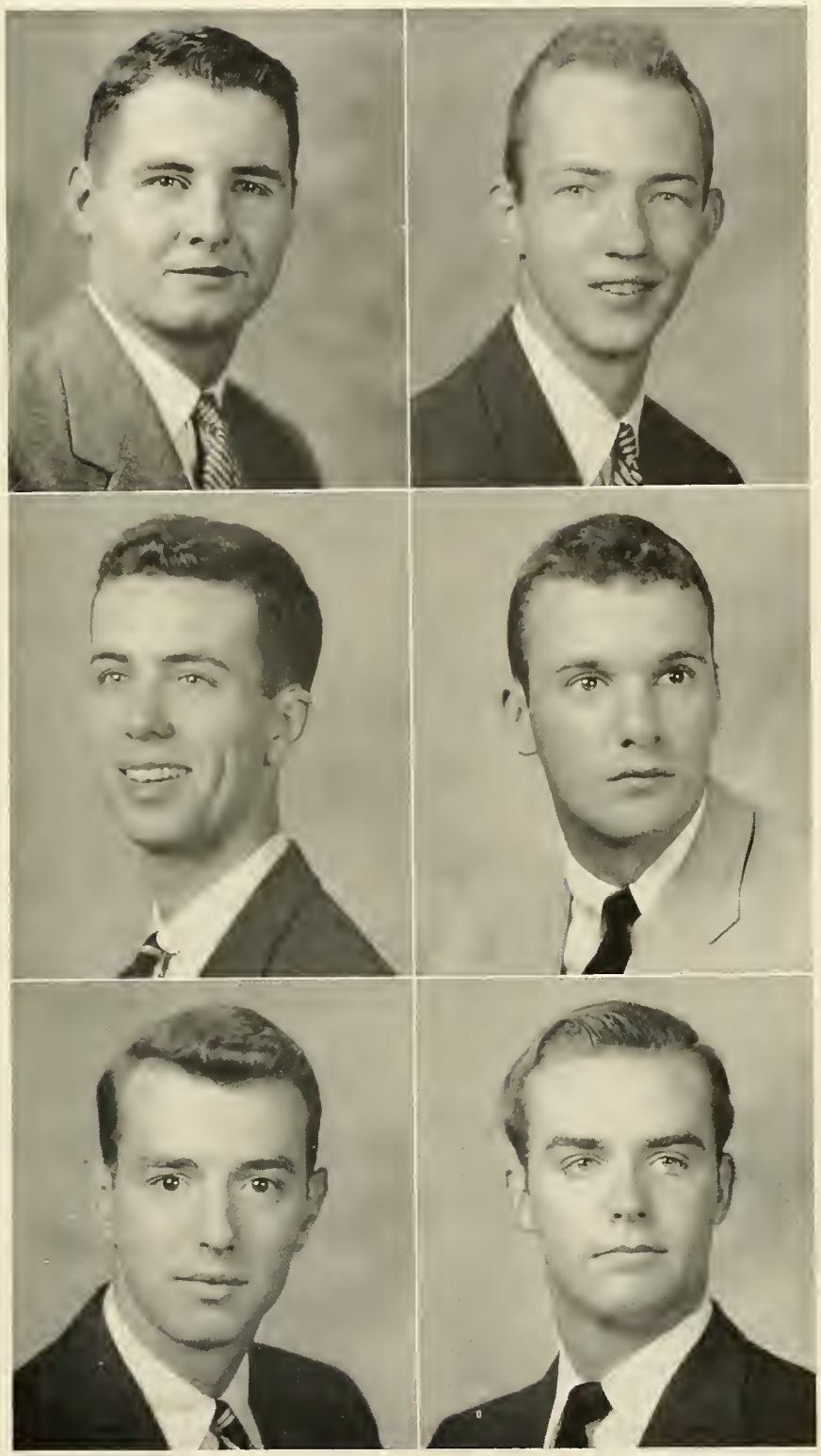

Class of fifty-four

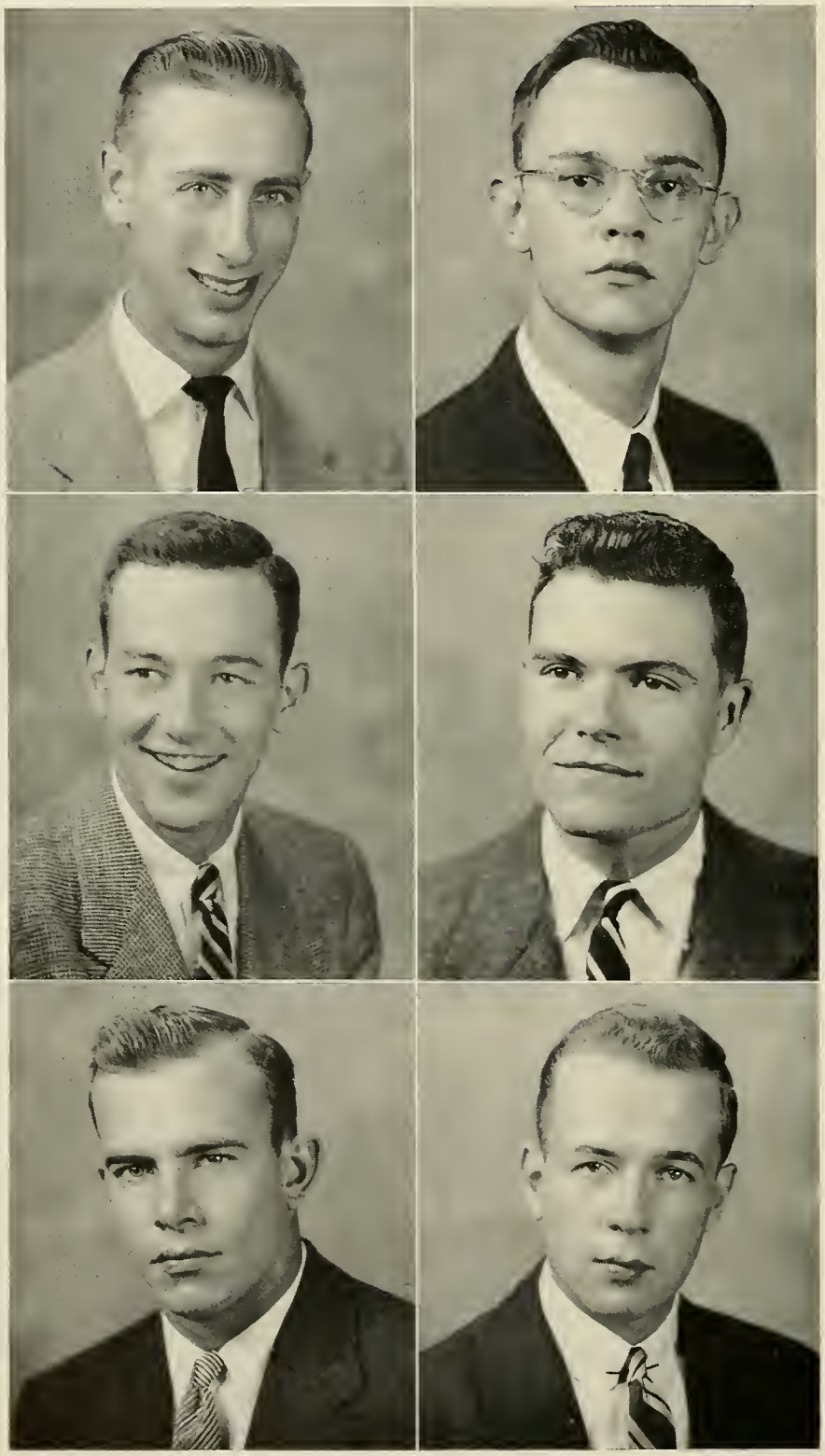

First Row:

ROBERT FRANCIS ROSENBAUM, 2621 Wycliffe Ave., Roanoke, Va.; B.A.; ΠΚΑ; ΠΔΕ; J. V. Basketball (1); Varsity Basketball (2, 3); German Club (1, 2, 4); "Tiger" (2, 3), Business Manager (3); Interfraternity Council (3); Freshman Counselor (3); Student Assembly (4).

ROMULUS MINTER SANDERS, Whitestone, Va.; B.S.

Second Row:

JAMES IRVING SLAYDON, JR., Hollins College, Va.; B.A.; ΣΧ; ΗΣΦ; ΣΥ; ΟΔ; Vice-President Freshman Class; President Sophomore and Junior Class; German Club (1, 2, 3, 4), Assistant Business Manager (3), President (4); Vigilance Committee (2, 3, 4); President Eta Sigma Phi (4); Treasurer Sigma Upsilon (3); President Sigma Upsilon (4); Bible Assistant (3, 4); Interfraternity Council (3); Student-Faculty Committee (3); Monogram Club (1, 2, 3); President Omicron Delta Kappa (4); Chairman Student Finance Committee (4); Athletic Council (4); KALEIDOSCOPE (4); President Sigma Chi (3), Vice-President (4); Tennis (2, 3, 4); Basketball (1, 2, 3, 4).

WILLIAM IRVIN SNEAD, 4713 Sylvan Rd., Richmond, Va.; B.S.; ΚΣ; ΟΔΚ; ΠΔΕ; ΧΒΦ; Student Council (1, 2, 3,4); J. V. Basketball (1); Baseball (1, 2, 3, 4); Secretary Kappa Sigma (3); Associate Editor KALEIDOSCOPE (3); Co-Editor KALEIDOSCOPE (4); Monogram Club (1, 2, 3, 4); German Club; Vigilance Committee (2, 4); Kappa Sigma Leadership Scholarship Award (4).

Third Row:

JAMES JACKSON STOKES, Kenbridge, Va.; B.S.; ΚΑ; ΟΔΚ; ΦΒΚ; ΧΒΦ; ΗΣΦ; Student Council (1); Student Assembly (3); Secretary-Treasurer S.C.A. (3); Glee Club (1, 2, 3); Football (1, 2, 3, 4); Co-Captain Football (4); Assistant Business Manager German Club (2); Vice-President German Club (3); President Kappa Alpha (4); Physics Lab Assistant (3, 4); President of the Student Body (4); Who's Who Among Students in American Colleges and Universities (4); Kappa Alpha Outstanding Undergraduate Award (4).

MEADIE ALEXANDER TAYLOR III, 628 South Main St., Emporia, Va.; B.A.; ΠΚΑ; ΗΣΦ; Pi Kappa Alpha Secretary (3), Vice-President (4); Historian Senior Class; Secretary Student Finance Committee (3).

First Row:

RICHARD DEAN TESTER, 535 Fifth St., Pulaski, Va.; B.S.; ΠΚΑ; ΟΔΚ; ΧΒΦ; Honor Council (3); Secretary-Treasurer Student Body (2); Vice-President Student Body (3); Football (1, 2, 3, 4); Baseball (1, 2, 3, 4), Co-Captain (3, 4); J. V. Basketball (1); Vice-President Monogram Club (3); President Pi Kappa Alpha (4), Treasurer (3); Who's Who in American Colleges and Universities (4); Outstanding Freshman Award (1).

ERNEST TRICE THOMPSON, JR., 1220 Rennie Ave., Richmond, Va.; B.A.; ΣΧ; ΟΔΚ; ΠΣΦ; Υ; ΠΔΕ; Secretary Sigma Chi (3), President (4); Secretary Eta Sigma Phi (3); Secretary Sigma Upsilon (3, 4); Treasurer Pi Delta Epsilon (4); "Tiger" (1, 2, 3, 4), Feature Editor (3), Editor-in-Chief (4); KALEIDOSCOPE (3); Student Assembly (3); Interfraternity Council (4); Student Christian Association (4); Literary Society (2); German Club (1, 2, 3, 4); Psychology Assistant (3, 4); Chapel Committee (4); Monogram Club (2, 3); Varsity Tennis (1, 2, 3, 4); Who's Who in American Colleges and Universities (4).

Second Row:

WILLIAM HOLMES TRAPNELL, JR., Monakin, Va.; B.S.; ΚΑ; ΟΔΚ; ΠΔΕ; ΣΥ; ΧΒΦ; Freshman Counselor (3); "Tiger" (1, 2, 3, 4), Editor (3); KALEIDOSCOPE (1); Jongleurs (1); Football (2, 3); Track (1, 2, 3, 4); Co-Captain Track Team (4); President Pi Delta Epsilon and Sigma Upsilon (4); Who's Who in American Colleges and Universities (4); Glee Club (1); German Club (1, 2, 3, 4); Vice-President German Club (4).

HENRY JOSEPH TUCKER, JR., Box 35, Halifax, Va.; B.S.; ΚΑ; Secretary - Treasurer Sophomore Class (2); German Club (2, 3, 4), Secretary-Treasurer (4); Interfraternity Council (4); No. S Kappa Alpha (3); No. 3 Kappa Alpha (4).

Third Row:

HARRY BENJAMIN VINCENT, Emporia, Va.; B.A.; ΘΧ; Basketball (1, 2, 3, 4); Baseball (1, 2, 3); Tennis (4); Student Assembly (2); Interfraternity Council (2); Vigilance Committee (2, 3, 4); German Club (2, 4); Monogram Club (1, 2, 3, 4); Vice-President Theta Chi (3); Secretary-Treasurer Senior Class.

KARL KENNETH WALLACE, JR., 5224 Powhatan Ave., Norfolk, Va.; B.A.; ΚΣ; ΠΔΕ "Tiger" (1); German Club (1); Glee Club (1); KALEIDOSCOPE (1, 2, 3), Associate Editor (2); Editor (3); Football (1); Track (2).

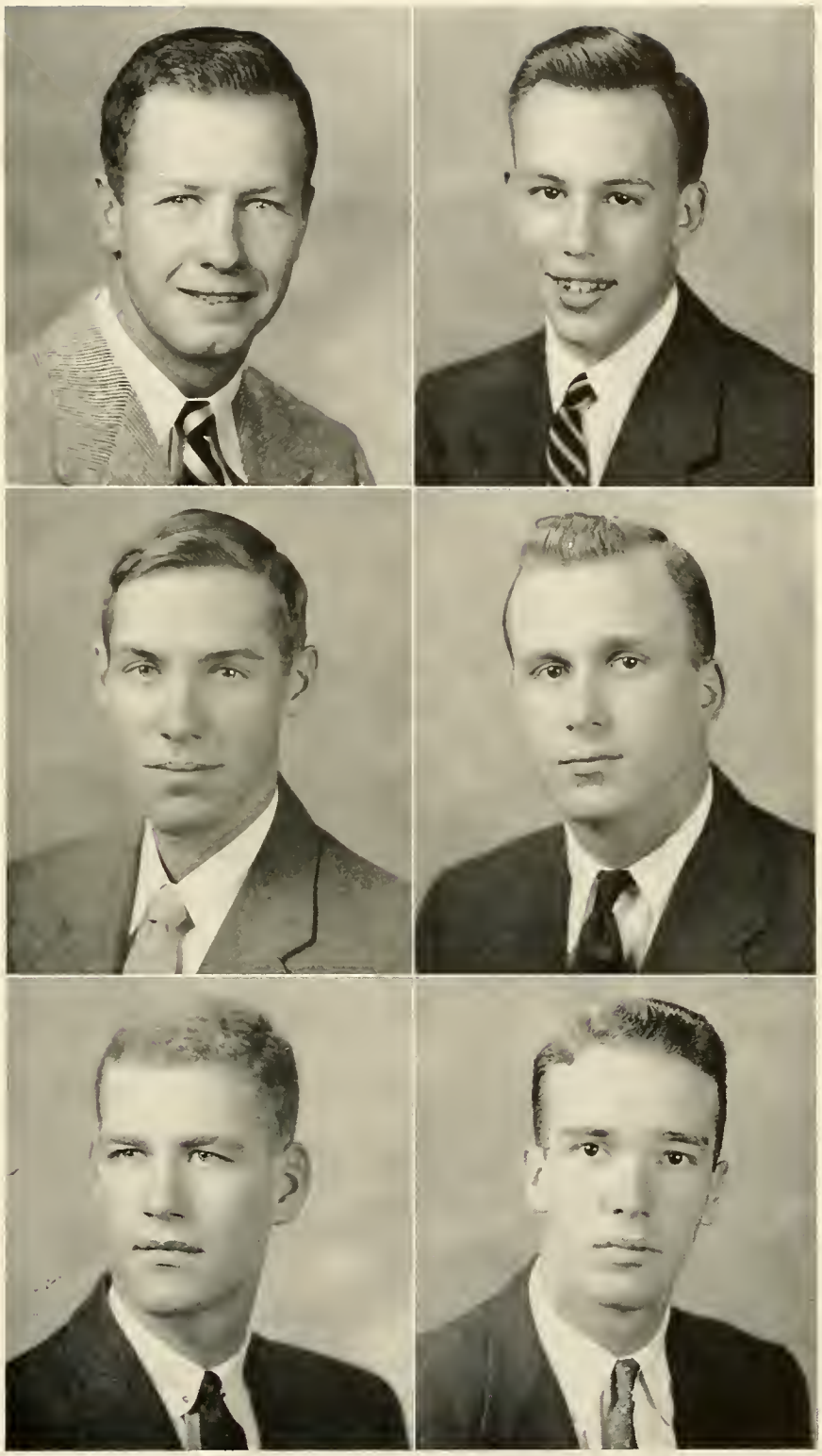

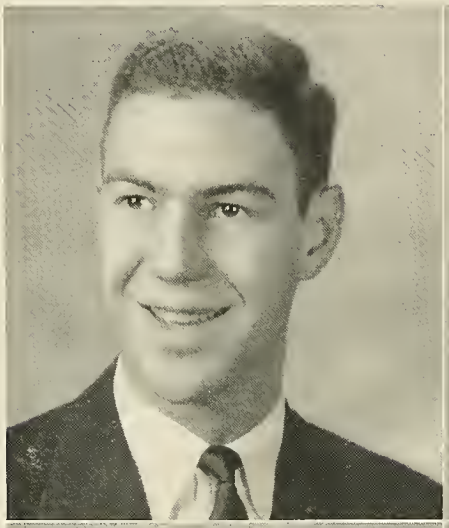

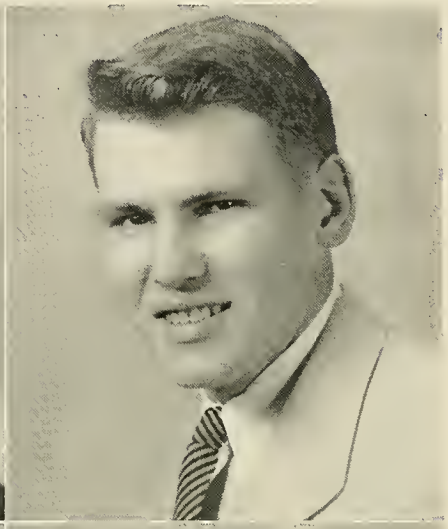

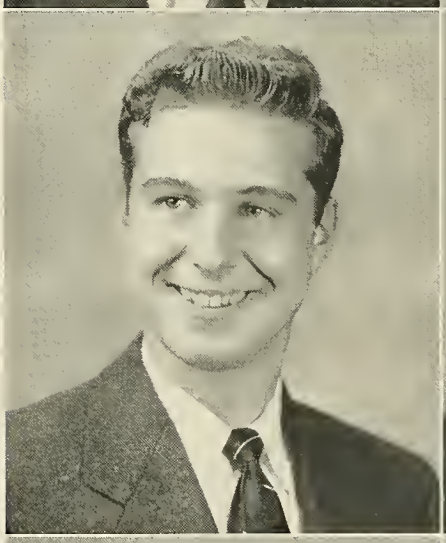

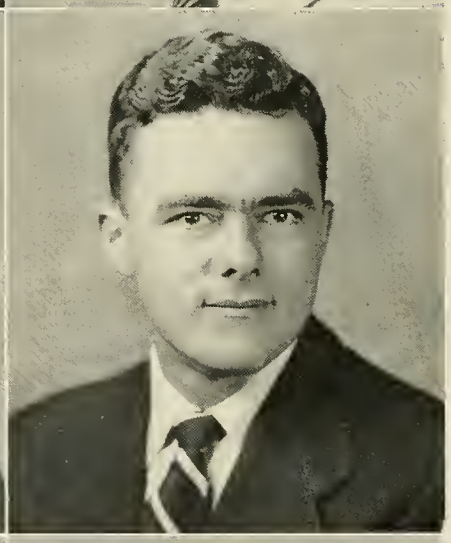

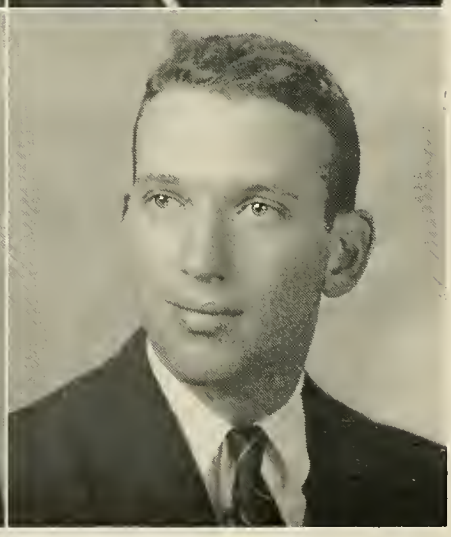

First Row:

JOSEPH WILLIAM WHITE, 318 Lee St., Richlands, Va.; B.S.; KA; TKA; XBΦ; Interfraternity Council (3); Vice-President (3); Glee Club (1, 2, 3, 4), President (4); German Club (1, 2, 3, 4); Cross-Country (2, 3); Debate Team (1, 2, 3, 4), Vice-President, State of Va. Region of Tau Kappa Alpha (3); recipient Stone Memorial Music Prize (2); Crawley Memorial Music Award (4).

GEORGE MACHIR WILLIAMS, Moorefield, W. Va.; B.S.; ΔXA; XBΦ; ΦBK; "Tiger" (1); Interfraternity Council (3); Intramural Manager (4); Physics Lab Asst. (4).

Second Row:

JERE MALCOLM HARRIS WILLIS, JR., 1105 Princess Anne St., Fredericksburg, Va.; B.A., ΔXA; TKA; Debate Team (1, 2); Vice-President Literary Society (1); "Tiger" (1); Student Assembly (4).

HOWARD ALLAN WYNNE, JR., New Ricks Hotel, Rocky Mount, N. C.; B.A.; ΔXA; German Club (1, 2, 3, 4); Monogram Club (1, 2, 3, 4); Baseball Mgr. (1, 2).

Third Row:

WILLIAM PHARO WILTSEE YOUNG, 2610 Longview Ave., Roanoke, Va.; B.S.; ΘX; ΠΣΦ; XBΦ; Chemistry Lab. Asst. (3, 4); Glee Club (1).

ADRIAN FORD ZEHMER, McKinney, Va.; B.S.; KΣ; Glee Club (1, 2, 3); Jongulars (1); Baseball (1, 2, 3, 4); Monogram Club (1, 2, 3, 4); KALEIDOSCOPE (3, 4).

Glascock, Crandall, Bryant, Willis

JUNIOR CLASS OFFICERS

Tempus fugit—and we, the Class of '55 are on the threshold of being seniors. Only three short years ago, we came to Hampden-Sydney a herd of shakey, insecure, lowly freshmen, and now it is barely conceivable that our junior year has terminated. We have changed—gradually and unnoticeably—changed to better prepared and more mature men. This, of course, does not mean that we are no longer gay and full of vitality. But it does mean that underlying our outward appearances, we have grown in many directions since our freshman year.

During the past three years, most of us who have remained at Hampden-Sydney are those who have escaped the "ever beckoning finger of Uncle Sam" and those who have kept their grades up. Many have gone—but there still remains a strong group active in extra-curricular activities, in athletics, in social life, in studies, and in having a good time. As freshmen we heard that we were a brilliant class; few of us believe that now. In three years we have met too many difficult courses and taken home too many low grades.

At Hampden-Sydney we have made fast associations, and it would be difficult indeed to find in another college the brotherhood ties and close friendships that have developed among us.

Although we are definitely not wearing frowns or in the dumps constantly, we cannot help but realize that we are living in a fast, ever changing, perilous world. We know that we have a tremendous task and responsibility cut out for us.

Ahead of us lies a final year, by the end of which we are strongly convinced we will be ready and able to take up our role in life as useful and mature citizens, fully realizing the problems and crises that lie ahead in this world today. It is our ambition to have prepared ourselves at Hampden-Sydney so that we might play our part well in order to leave this world in a little better shape than it was when we came into it.

STAN "POGO" WILLIS, Historian

First Row:

ROBERT BRUCE ALLEN, 318 56th St., Newport News, Va.; ΚΑ; B.S.; Student Council (1); Student Assembly (3); Track (1, 3); Basketball Manager (1, 2, 3); German Club (1, 2, 3); Jongleurs (1).

WADE THOMAS ATKINS, Roanoke, Va.; ΘΧ; B.A.

EDWARD HAYES BENSON, 4 East Elm Ave., Baltimore 6, Md.; B.S.; Glee Club (2, 3, 4); Dramatic Club (1, 2, 3, 4); German Club (3, 4); "Tiger" (3, 4); Football Manager (3, 4); Track (3, 4).

Second Row:

MELVIN WARREN BILICH, Cape Charles, Va.; ΘΧ; B.A.

WILLIAM ANDREW BLAIR, Galax, Va.; ΠΚΑ; B.A.; Honor Council (1); Secretary, S.C.A. (2); Monogram Club, Vice-President; President, Junior Class; Football (1, 2, 3); Co-Captain (3); Baseball (1, 2, 3, 4).

ALTON ERVIN BRYANT, JR., 4216 Government Road, Richmond, Va.; ΚΣ; B.S.; Football (1, 2, 3); Monogram Club (1, 2, 3); Vice-President Junior Class.

Third Row:

DOUGLAS ARMOUR BRYANT, Danville, Va.; ΣΧ; ΗΣΦ; Track Manager (3).

WILLIAM FRANCIS CHEEK, 1220 Stanhope Ave., Richmond, Va.; ΚΑ; ΗΣΦ; B.A.; Cheerleader (1, 2, 3); Treasurer, Eta Sigma Phi; Assistant Tennis Manager.

WILLIAM E. COLEMAN, JR., Richmond, Va.; ΣΧ; B.S.

Fourth Row:

JOHN WIMBISH CRADDOCK, 300 Norfolk Ave., Lynchburg, Va.; ΠΚΑ; B.A.; German Club (1); "Tiger" (1); KALEIDOSCOPE (3).

JOHN WORTH CRANDALL, Malden, W. Va.; ΠΚΑ; ΧΓΦ; B.S.; Secretary-Treasurer, Junior Class; Vice-President, Chi Beta Phi.

ROBERT EDWARD CURTIS, JR., 3619 Chamberlayne Ave., Richmond, Va.; ΚΣ; B.A.; Football (1); Basketball (1, 2); Baseball (1, 2, 3); President, Sophomore Class; Student Council; Student Assembly; Monogram Club (3); All-IFC Backfield (3); Vigilance Committee (2).

Class of fifty-five

WILLIAM HUNTER DAUGHTERY, 522 Peachtree St.; Emporia, Va.; KA; ΣT; B.S.; "Ti- (3), Associate Editor and Editorial Board; English Assistant (3); German Club (1, 2, 3).
KARL ERNEST DAVIS, 1407 Montague St., N.W., Washington 11, D.C.; ΛXA; HΣΦ; B.A.; Glee Club (1); "Tiger" (2, 3); Interfraternity Council, Secretary-Treasurer (3).

ROY WILLIAM DENT, Rt. 3, Box 28, Roanoke, Va.; ΠKA; HΣΦ XBΦ; B.S.; Historian, Freshman Class; Student Assembly (1); Treasurer, Pi Kappa Alpha (2); Secretary, Eta Sigma Phi; Student Council; Chemistry Laboratory Assistant.

Second Row:

CHARLES RICHARD DUNN III, Baskerville, Va.; XΦ; B.A.; Interfraternity Council (3); Monogram Club (1, 2, 3); Track (1); Cross-Country (1, 2); Vice-President, Chi Phi (4).
GUY OTTO FARLEY, JR., 305 Beverley St., Staunton, Va.; ΘIX; B.S.; President, Theta Chi (3).

JOHN STOKELEY FULTON, 130 Grove Park Circle, Danville, Va.; ΠKA; OΔK; B.S.; Football (1, 2, 3); Baseball (1, 2, 3); Student Council (3); Co-Captain, Football (3, 4); Co-Captain, Baseball (3).

Third Row:

ARTHUR SEWELL GEAR, JR., Rustburg, Va.; KA; B.A.

WILLIAM HUBERT GENTRY, St. George Ave.; Crozet, Va.; ΘX.

THOMAS EDWIN GLASCOCK, Marshall, Va.; KΣ; OΔK; HΣΦ; B.A.; Student Assembly (1); Honor Council (2); President, Junior Class; Football (1, 2, 3); Baseball (1, 2, 3); Monogram Club (1, 2, 3).

Fourth Row:

ROBERT HOUSTON GOLD, 1816 Westover Ave., Roanoke, Va.; ΣX; B.S.; Assistant Baseball Manager (1); German Club (1, 2, 3); "Tiger" (1, 3); Track Team (3); President, Sigma Chi (4).

WILSON EVANS KEMP, 5004 Evelyn Byrd Road, Richmond, Va.; KΣ; ΠΔE; B.S.; Secretary, Kappa Sigma (3); KALEIDOSCOPE, Business Staff (3).

RICHARD BATES KILLINGER, 38 Hawthorn Road, Salem, Va.; KA; B.S.; Track (3); Jongleurs (1, 2); German Club (1, 2, 3).

First Row:

JOHN WILSON KOLMER, 228 Richfield Ave., Salem, Va.; ΚΑ; ΟΔΚ; ΧΔΦ; B.S.; Honor Council (1); Cross-Country (1, 2); Jongleurs (1, 3); German Club (1, 3); Track (3); Monogram Club (1, 2, 3); Vice-President, S.C.A. (3, 4); Glee Club (1, 2, 3, 4); Secretary-Treasurer (2, 3), President (4).

EDWARD HYNSON LOUD, JR., 745 Virginia Ave., Salem, Va.; ΚΑ; ΧΒΦ; B.S.; Track (1, 2, 3); Student Assembly (3); S.C.A. Cabinet (2); German Club (1, 2, 3); Historian, Kappa Alpha (3); Chemistry Laboratory Assistant.

PARKE GALUSHA McILWAINE, 303 Second Ave., Farmville, Va.; ΣΧ; ΗΣΦ; B.A.; Glee Club (1, 2, 3); German Club (1, 2, 3); Chess Club (2); "Tiger" (3); Corresponding Secretary, Sigma Chi (3).

Second Row:

HOWLETTE BURGE MARTIN, JR., Spout Spring, Va.; ΘΧ; B.A.; German Club (3).

RICHARD LEE NEWKIRK, Chevy Chase, Md.; B.A.; Glee Club (1, 2, 3); S.C.A. Cabinet (2, 3); Off-Campus Committee (3); Independent (1, 2, 3); West Fellowship (1, 2, 3); Treasurer (3).

JAMES MILLNER OVERBEY, 416 Maple Lane, Danville, Va.; ΧΦ; ΟΔΚ; ΧΒΦ; B.S.; Football (1, 2, 3); Track (2, 3); Co-Captain, Track (3); Secretary-Treasurer, Student Body (2); Vice-President, Student Body (3); Monogram Club (1, 2, 3); Treasurer, Chi Phi (3); German Club (1, 2, 3); Honor Council (2); Student Assembly (2, 3); S.C.A. Cabinet (2); V. C. Committee (3).

Third Row:

ROBERT EDWIN POLLOCK, 710 Rose St., Clifton Forge, Va.; ΗΣΦ; B.A.

GEORGE HOXSIE RANDALL, 1820 Forest Drive, Kirkover Hills, Camden, S. C.; ΛΧΑ; B.A.; Glee Club (4); Union Philanthropic Literary Society; Chess Club; President and Vice-President; Secretary-Treasurer, Independents.

ELWOOD ALLEN RICE, 101 South Highland St., Lock Haven, Pa.; ΑΨΩ; B.A.; Glee Club (1, 2); Jongleurs (1, 2, 3); Alpha Psi Omega (2, 3); Vice-President (3); Chapel Choir (2).

Fourth Row:

WILLIAM CABELL RIVES III, Holcombe Court, Blackstone, Virginia; ΚΣ; B.A.; Football (1, 2, 3); Tennis (3); Monogram (1, 2, 3); German Club (1); KALEIDOSCOPE Business Staff (2, 3).

JOSEPH PAUL RUSHBROOKE, 3006 Salem Turnpike Road, Roanoke, Va.; ΚΑ; ΗΣΦ; B.A.; Glee Club (1, 2, 3); Track (1, 2, 3); German Club (1).

AMOS CHARLES SAUNDERS, 326 33rd St., Fairlawn, N. J.; ΛΧΑ; ΠΔΕ; B.A.; "Tiger" (1, 2, 3); Composition Editor (2, 3); KALEIDOSCOPE (3); Chess Club (2, 3); Treasurer (3); Intramural Representative (2); Library Assistant (3).

Class of fifty-five

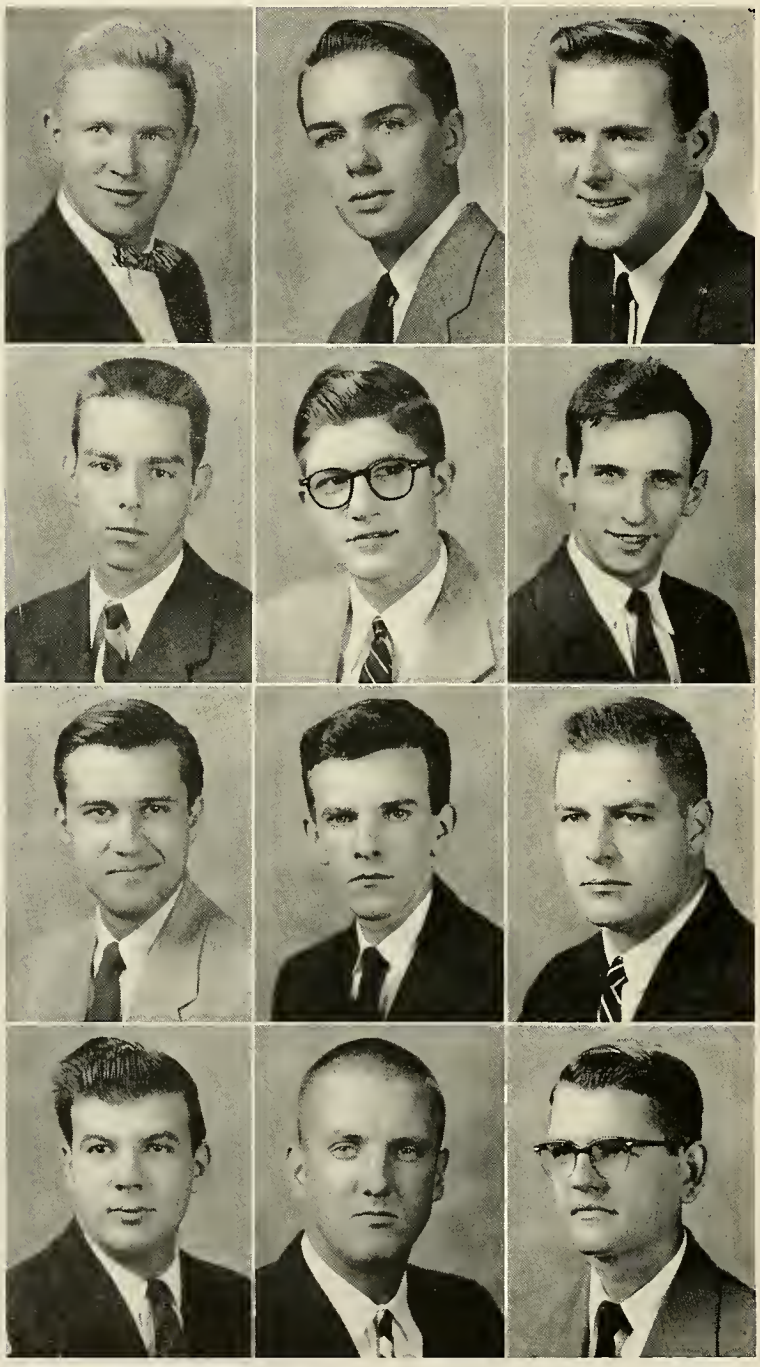

First Row:

ASHBY CARMICHAEL SAUNDERS, St. Mark's School, Southboro, Mass.; ΛΧΑ; B.A.; Glee Club (1, 2); Baseball (1, 3); Social Chairman, Lambda Chi Alpha (3); Student Assembly (3).

THOMAS JACKSON SAVAGE, Nassawadox, Va.; ΣΧ; B.S.

WILLIAM SYDNOR SETTLE, Alberta, Va.; ΠΚΑ; B.A.; President, Freshman Class; German Club (1, 3); Glee Club (1, 2).

Second Row:

JAMES COMPTON SHELTON, Box 132, Gretna, Va.; ΠΚΑ; B.A.; Baseball (1, 2, 3); Basketball (1, 2, 3).

HARLEY WAYLAND STEPHENSON, JR., 823 Clay St., Franklin, Va.; ΚΣ; B.S.;German Club (1, 2); Jongleurs (1).

WILLIAM BENNETT TAYLOR, 262 Midland Ave., River Edge, N. J.; ΘΧ; B.A.; KALEIDOSCOPE, Photographer (2); "Tiger," Photographer (2); "Tiger," Circulation Staff (3, 4); Theta Chi, Treasurer (3); Chess Club (2, 3, 4); Treasurer (3, 4).

Third Row:

THOMAS LAURENCE THORNE, JR., 13 East 8th St., Ocean City, N. J.; ΛΧΑ; ΟΔΚ;ΤΚΑ; ΗΣΦ; ΣΤ; B.A.; Union-Philanthropic Literary Society (1, 2, 3); Chaplain (1); Secretary (2); President (3); "Tiger" (1, 2, 3); Glee Club (1, 2, 3); Vice-President (3); Debate Team (2, 3); Business Manager (3); Library Assistant (2, 3); Bible Assistant (3).

ELBERT NORRED TRINKLE, JR., 2050 Maiden Lane, Roanoke, Va.; ΠΚΑ; B.S.; "Tiger" (1, 2); German Club (1, 2); Vice-President Sophomore Class; Secretary Pi Kappa Alpha (3).

ROBERT S. TUCKER, JR., 4235 Brook Road, Richmond, Va.; ΠΚΑ; B.S.; Football (1, 2, 3, 4); Monogram Club; Vigilance Committee (2).

Fourth Row:

JOSEPH LEE WALLACE, JR., Box 494, Victoria, Va.; ΛΧΑ; ΠΔΕ; B.S.; President Lambda Chi Alpha (4); "Tiger" Circulation Manager (4); "Tiger" Staff (1, 2, 3, 4); President of Hampden-Sydney Chess Club (3, 4); Jongleurs (3, 4), Vice-President (4); Library Assistant (3, 4).

ALGERNON STORRS WARRINER, JR., Garden City, Long Island, N. Y.; ΠΚΑ; B.A.; J. V. Basketball (1, 2); "Tiger" (1, 2, 3); KALEIDOSCOPE (2, 3).

RICHARD LARKINS WAYMACK, Box 150, Prince George, Va.; B.A.; Transfer from P.J.C.; S.C.A. (2, 3); Chairman of Campus Devotions (3); Student Assembly (3); Student Sunday School President (2); Library Assistant (2, 3).

First Row:

FRANK WISTER WEAVER, Pratts, Va.; B.A.

FURMAN BLACK WHITESCARVER, 126 Taylor Ave., Salem, Va.; KA; B.A.; German Club (1, 3).

HUTTER WILLIAMS, Scarsdale, N. Y.; B.A.

Second Row:

LEO STANLEY WILLIS, Paris, Va.; ΛΧΑ; B.S.; "Tiger" (2, 3); KALEIDOSCOPE (2); High Kappa, Lambda Chi Alpha (3); Class Historian (3).

PHILIP PENDLETON WILSON, 320 Hawthorne Drive, Danville, Va.; ΧΦ; Transfer from University of Virginia.

Not Pictured

JAMES HUGHES GRIFFIN, Dillwyn, Va.; KA.

Front Row: Smith, Richards. Back Row: Finks, White

SOPHOMORE CLASS OFFICERS

A somewhat depleted group of young men returned to the campus this past September newly endowed with the high and mighty title of Sophomores. Many of our number had been taken away during the summer months by the hand of the Selective Service System.

The first few days were spent renewing old friendships and recalling the moments of our freshman year. Then we realized that we were sophomores and that the newly arrived freshman class was to be dealt with. The remainder of the fall was spent in a confusion of "rat races," pep rallies, V.C. meetings, and "soundings off."

As the fall moved on many of our number found their place on athletic teams or engaged in many campus activities. Our resolutions to "buckle down" melted away in a stream of football games and parties. Mid-term examinations made us realize our many shortcomings and vow to do better in the last semester.

As we approached the end of this, our second year, at Hampden-Sydney we realized more fully what we can get out of college and set out with an honest intention to do better in the future.

LEE WALTON FINKS, JR., Historian

First Row:

CHARLES EDWARD ASHBURNER . . . . . Norfolk, Va.

VERNON AURTHUR AUSTIN . . . . . Elkins Park, Pa.

CHARLES GORDON BAGGETT . . . . . Roanoke, Va.

Second Row:

JOHN WENDALL BAILEY, JR . . . . . Albuquerque, N. M.

GEORGE BATTE BARNER, JR. . . . . Virginia Beach, Va.

FRED ALBERT BEBEAU . . . . . Danville, Va.

Third Row:

JOSEPH GILLESPIE BRADY, JR. . . . . Hampden-Sydney, Va.

OLE CHRISTIAN BREDRUP, JR. . . . . Richmond, Va.

EDWARD LEBBAEUS BREEDEN, III . . . . . Norfolk, Va.

Fourth Row:

JAMES MILLS BRITT, JR. . . . . Boykins, Va.

GILBERT HAMILTON BRYSON . . . . . Richmond, Va.

DOUGLAS LAYNE BUCKLES . . . . . Lebanon, Va.

Fifth Row:

CHARLES OSBORN CAKE . . . . . Arlington, Va.

FRANK GAMBLE CARRINGTON, JR. . . . . Lynchburg, Va.

WILLIAM TUCKER CARRINGTON, JR. . . . . Richmond, Va.

Sixth Row:

FRANKLIN JAMES CARTER . . . . . Warrington, Va.

SAMUEL BLACKWELL CHILTON, JR. . . . . Charleston, W. Va.

HORACE EDWARD COSTLEY, JR. . . . . Petersburg, Va.

Seventh Row:

ROBERT DOWNS DENNIS . . . . . Grundy, Va.

EUGENE MULLEN DOWNS . . . . . Clifton Forge, Va.

JOSEPH DAVE DUNN . . . . . Baskerville, Va.

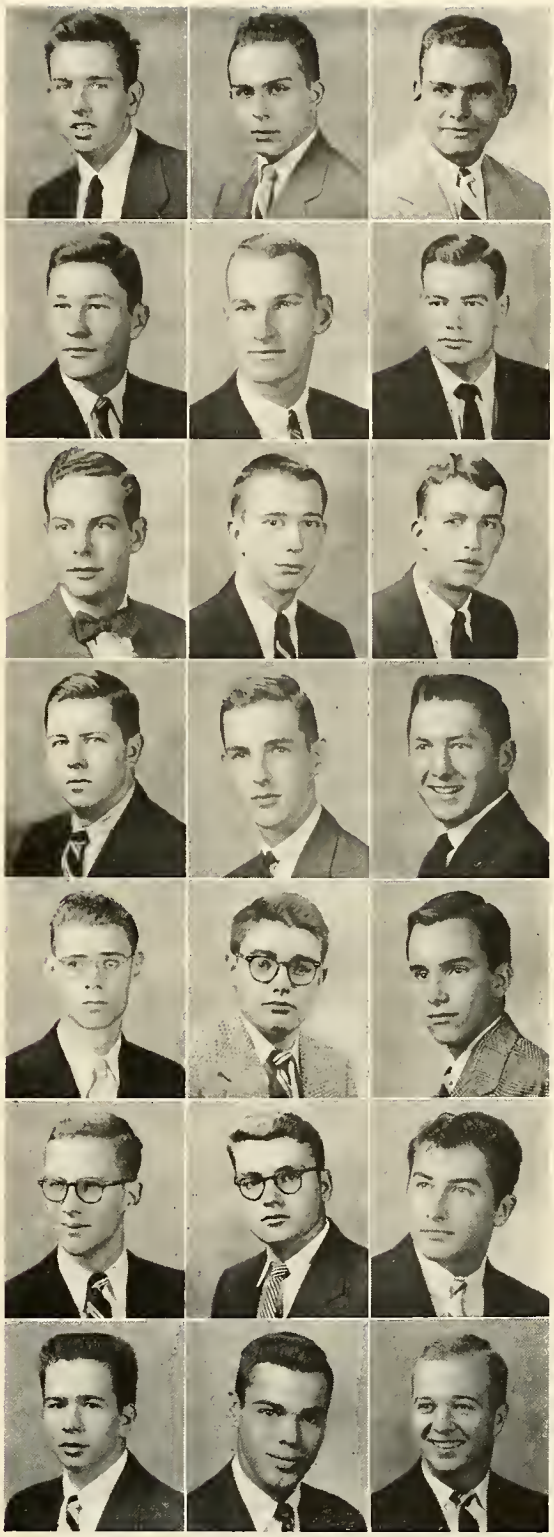

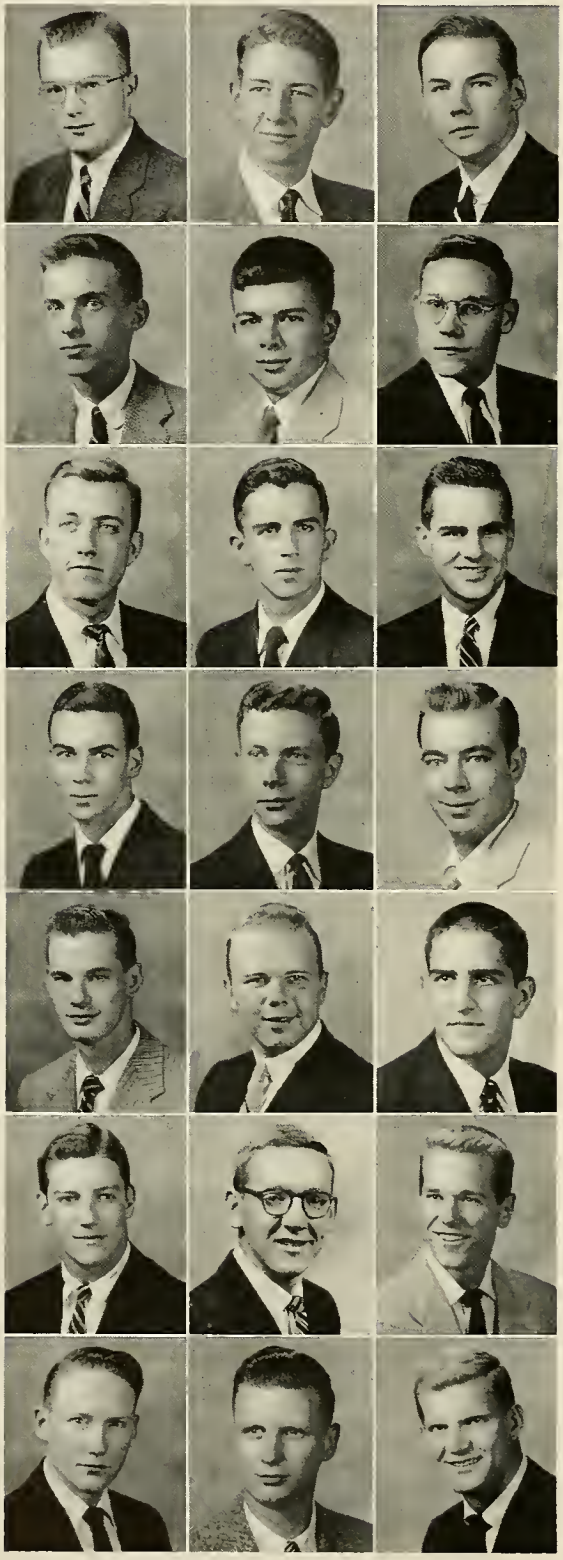

First Row:

WILLIAM REGON EDMUNDSON, JR. . . . . Norfolk, Va.

ROGER KENT ELLIOTT . . . . . Arlington, Va.

EDWARD LIVINGSTON EVANS, III . . . . . South Boston, Va.

Second Row:

LEE WALTON FINKS, III . . . . . Roanoke, Va.

JOHN ROBERT FISHER, III . . . . . Crew, Va.

RICHARD MENDE GEOHAGEN . . . . . Chase City, Va.

Third Row:

LEON CURTISS HALL, JR. . . . . Norfolk, Va.

WILLIAM SPENCER HAMRICK . . White Sulphur Springs, W. Va.

CHARLES DUDLEY HARDY, JR. . . . . Dalton, Pa.

Fourth Row:

HERBERT WITT HARRIS, JR. . . . . Richmond, Va.

LEON MARTIN HARRIS, JR. . . . . Richmond, Va.

ROBERT WALTER HARRISON . . . . . Newport News, Va.

Fifth Row:

ROBERT HALE HENLEY . . . . . Richmond, Va.

ROBERT ALLEN HENRY . . . . . Richmond, Va.

RONALD MALCOLM HENRY . . . . . Richmond, Va.

Sixth Row:

FRED MURCHISON HODGES, JR. . . . . Richmond, Va.

LAWRENCE HAROLD HOOVER, JR. . . . . Harrisonburg, Va.

CHARLES SAVAGE JENSEN . . . . . Richmond, Va.

Seventh Row:

LANGHORNE JONES, JR. . . . . Chatham, Va.

JAMES JOSEPH KEATING, JR. . . . . Washington, D. C.

PHILIP WINFREY KEY . . . . . Roanoke, Va.

First Row:

GILBERT WYATT KIRKPATRICK . . . . . Hampton, Va.

JAMES ELLSWORTH KULP . . . . . Roanoke, Va.

ALEXANDER PIERSON LEVERTY . . . . . Richmond, Va.

Second Row:

ROYSTER LYLE, JR. . . . . Danville, Va.

MARSHALL EDWIN McCALL . . . . . Tazewell, Va.

GEORGE OTIS MEADE . . . . . Low Moor, Va.

Third Row:

WILLIAM OLIVER MOSELEY, JR. . . . . South Hill, Va.

CHARLES CRANSTON MOTTLEY . . . . . Alexandria, Va.

JAMES ALBERT NICHOLS . . . . . Bluefield, W. Va.

Fourth Row:

JOHN NICHOLS . . . . . Norfolk, Va.

JOHN YOUNG NICHOLSON, III . . . . . Crew, Va.

MAURICE NOTTINGHAM, JR. . . . . Exmore, Va.

Fifth Row:

DAVID COBLENTZ OGDEN . . . . . Pea Ridge, Ark.

GERALD MICHAL PACE . . . . . Pulaski, Va.

ROBERT MASON PILCHER . . . . . Roanoke, Va.

Sixth Row:

THOMAS RECTOR POLAND . . . . . Herndon, Va.

ANDREW APOSTLE RAPTIS, JR. . . . . Charleston, W. Va.

JOHN ASHBURN RAWLS . . . . . Richmond, Va.

Seventh Row:

WILLIAM THOMAS REED, III . . . . . Sabot, Va.

JOHN FRENCH RICHARDS . . . . . Lynchburg, Va.

MALCOLM BRUCE ROBERTSON . . . . . Richmond, Va.

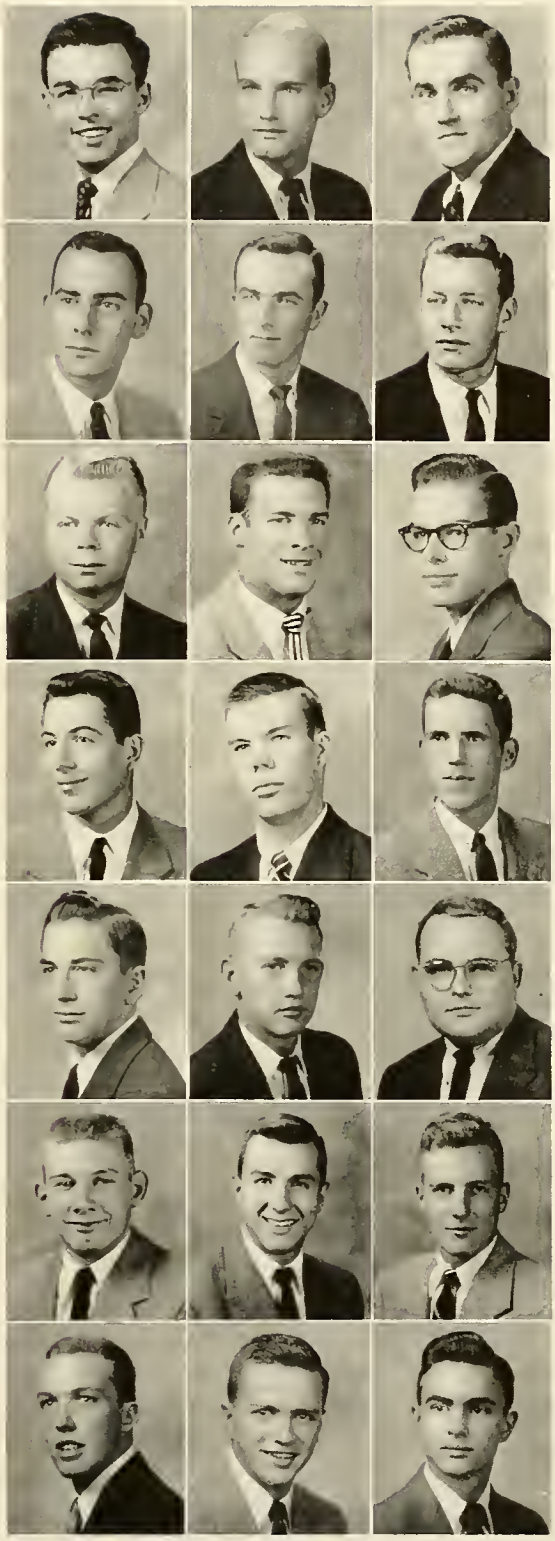

Class of fifty-six

First Row:

ALARIK ANTHONY ROSENLUND . . . Montgomery County, Pa.

JOHN EDWARD SADLER, JR. . . . . Pulaski, Va.

EDWARD LORRAINE SANDERS . . . . . Spartanburg, S. C.

Second Row:

WALTER GRIER SAUNDERS . . . . . Bryn Mawr, Pa.

LANGHORN EDWARD SCRUGGS . . . . . Clifton Forge, Va.

JOHN ROBERT SHARPE . . . . . Richmond, Va.

Third Row:

JOHN WISE SHERMAN, III . . . . . Pearisburg, Va.

HALSEY WEIR SMITH, JR. . . . . Arlington, Va.

CARL HJALMAR SOMMERDAHL, JR. . . . . Roanoke, Va.

Fourth Row:

GARLAND ROBINSON STEGER, JR. . . . . Pulaski, Va.

THOMAS FRANKLIN STEWART . . . . . Williamson, W. Va.

JOHN ANTHONY FRANCIS TIGMO, JR. . . . . Norfolk, Va.

Fifth Row:

WILLIAM EDWIN TOLAND . . . . . Baltimore, Md.

JAMES McCORKLE TURNER . . . . . Danville, Va.

EVERETT RUSSELL VASS, JR. . . . . Arlington, Va.

Sixth Row:

JAMES EDMUND BOYD WALLACE . . . . . Norfolk, Va.

CALVIN NORWOOD WARFIELD, JR. . . . . Silver Springs, Md.

JAMES WALTON WEAVER . . . . . Norfolk, Va.

Seventh Row:

JOHN PRICE WETHERILL, IV . . . . . Kensington, Md.

JAMES SHELBY WHITE . . . . . Richlands, Va.

BERNARD LEE WOODY, JR . . . . . Lynchburg, Va.

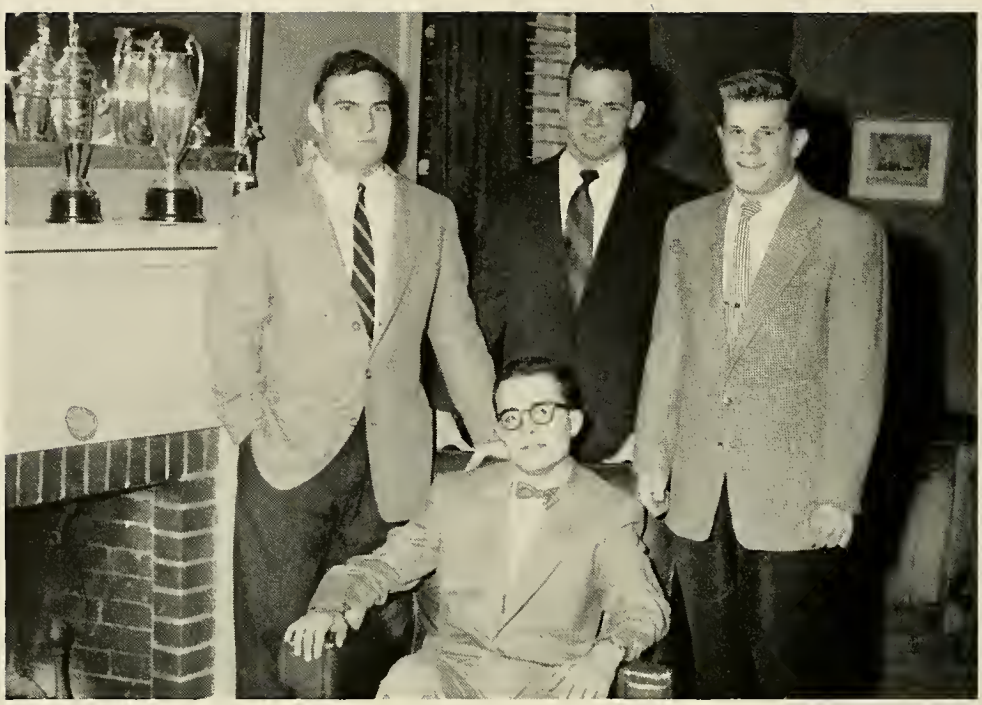

Seated: Gregg. Standing: McVey, Lee, Siersema

FRESHMEN CLASS OFFICERS

As usual, the "worst freshman class in the history of Hampden-Sydney College" somehow managed to survive the sixty-odd days of avoiding the fence which parallels the College Shop.

Those were difficult days indeed, when martial law prevailed and blood mingled with the cobwebs of McIlwaine Hall. Your historian attended one of the famous V.C. meetings—as a guest, of course—and can personally attest for the effectiveness of the tribunal. At any rate, it made quite an impression on him.

Our dignity having fallen under the inexorable axe of tradition, we began to develop our personalities, broaden our horizons, and get used to the food at the Commons. Some of us took our places in athletics, on the **TIGER or KALEIDOSCOPE**, in U.P., in panty raids, and in other campus activities. Some of us realized our potential as the leaders of tomorrow; others decided the whole thing was a **ludus nudus** and departed at mid-term.

Though an entirely accurate evaluation of a group as diverse and complex as the Class of '57 is a physical impossibility, it is not difficult to see that we belied the appraisal quoted above. And in living down the name "Freshman," we have gained valuable experience in how to live down the name "Sophomore."

RANDOLPH MOORE GREGG, Historian

First Row

RICHARD ANNAND
ROBERT ARMENTROOT
WILLIAM BARNES
ARTHUR BAUGH

Second Row

RONNIE BELTON
THOMAS BIGGS
GEORGE BIRD
JUDSON BLACK

Third Row

THOMAS BOWE
WILEY BOWER
SIDNEY BRIDGEFORTH
ARTHUR BRIGMAN

Fourth Row

PAT BROOKS
DAVE BROWN
HAYDEN BROWNSON
JOHN BUCHANAN

Fifth Row

EDWARD CASSON
JOHN CRUTE
JAMES DARDEN
JOE DAVILA

Sixth Row

CHARLES DENNY
WILLIAM DICK
TED DILLON
DICK DONOVAN

Seventh Row

WILLIAM DRUMELLER
EDWARD EARLY
JAMES FARINHOLT
JOHN FLAXINGTON

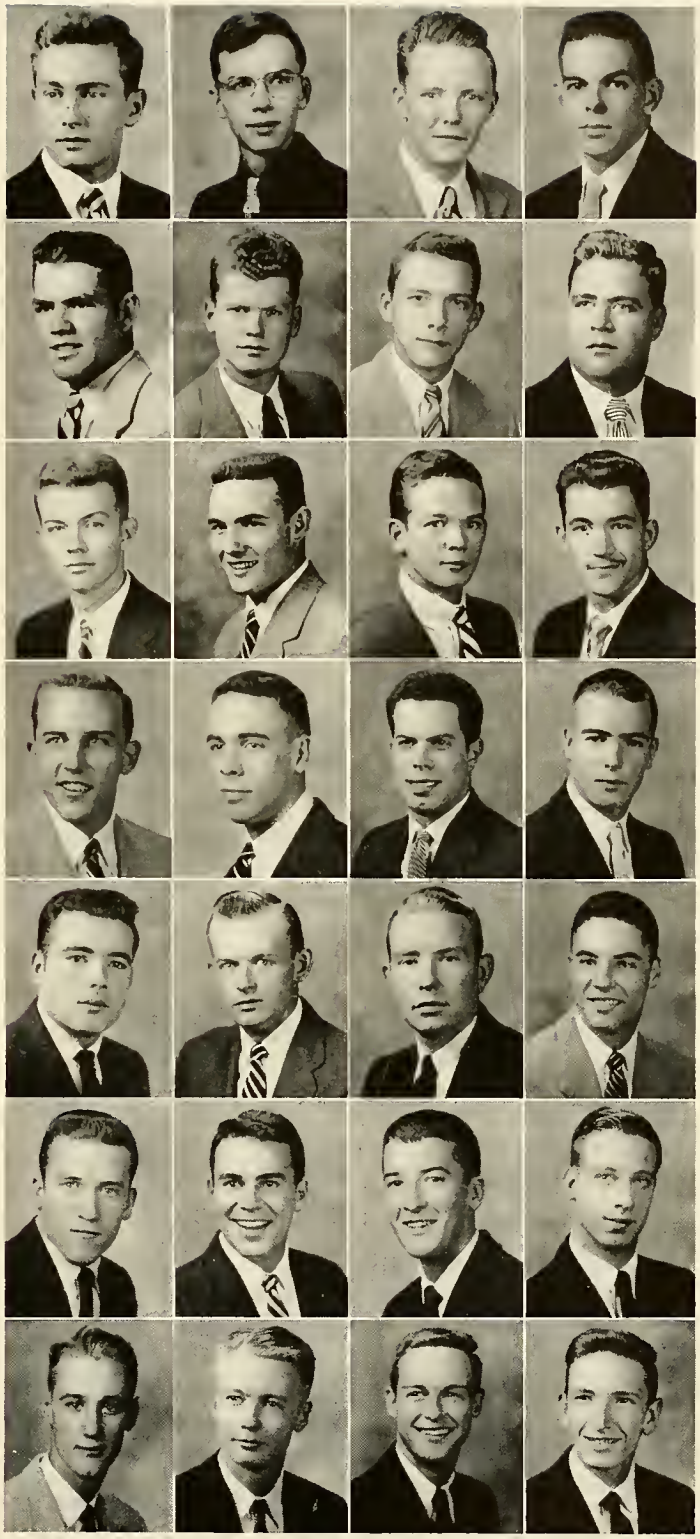

Class of fifty-seven

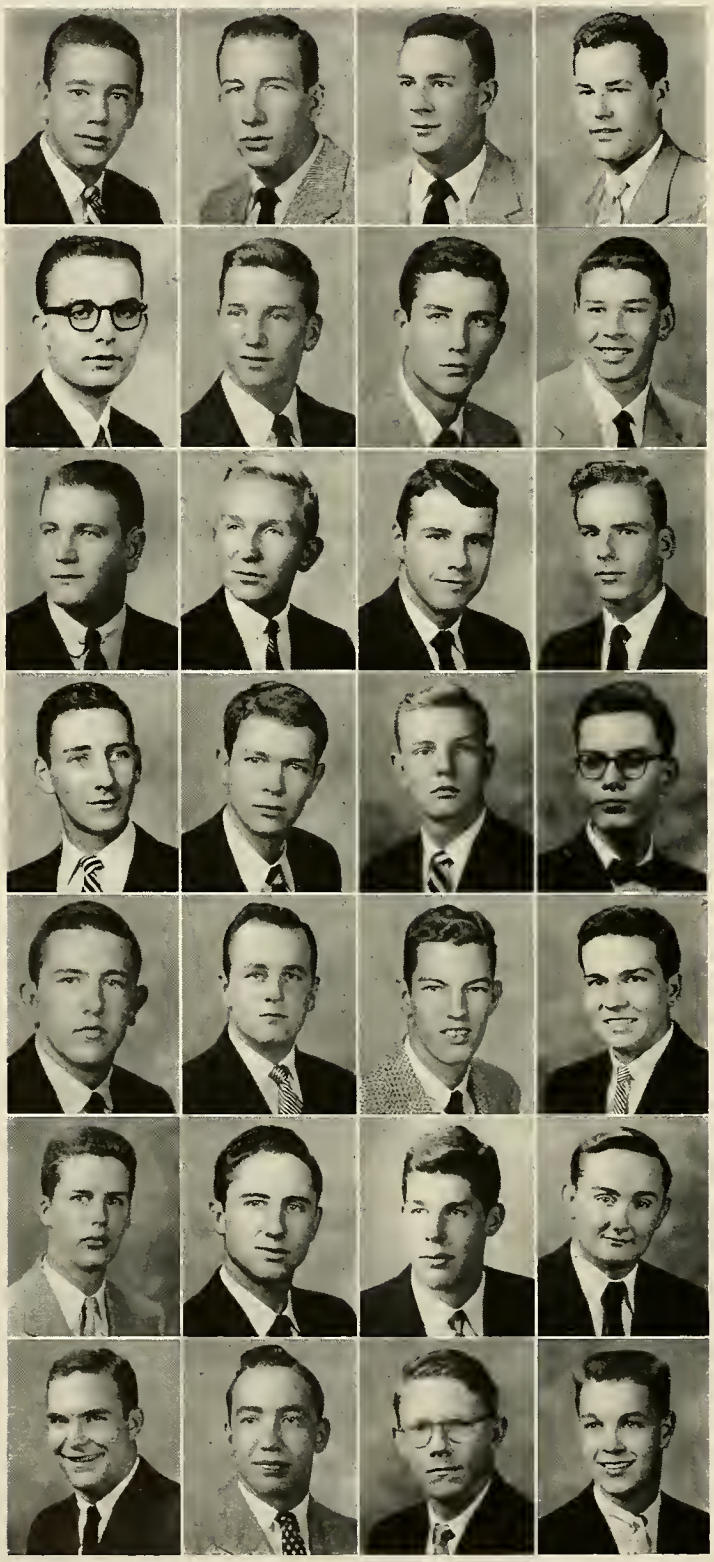

First Row

WILLIAM FRENCH
ROBERT FURR
WILLIAM GARDNER
CLARENCE GILLESPIE

Second Row

RANDOLPH GREGG
GEORGE GRINNAN
BRYAN GRINNAN
WALTER GRUBB

Third Row

AUSTIN HARRELSON
JIMMY HATCHER
BOB HICKSON
WILLIAM HAWKINS

Fourth Row

FRED HEUSER
BOB HICKSON
RUSSELL HOLCOMB
DOUGLAS HOUCK

Fifth Row

DONALD HUMPHRIES
E. C. JOHNSON
THOMAS JOHNSON
EDWARD KENT

Sixth Row

GRAVES KERR
THOMAS KILBY
ARTHUR KOCH
WILLIAM LANIER

Seventh Row

THOMAS LEE
WILLIAM LEHEW
BOB-SAM LIPES
TOM LOONEY

First Row

ROBERT McCRACKEN
WALTER McDERMOTT
PETER McKINNEY
HANNA McVEY

Second Row

JAMES MARLOW
HUGH MARSHALL
EDGAR MAYSE
DAVE MELENEY

Third Row

FRANK MOORE
MICKEY MOORE
ROBERT MORRIS
DENNIS MORTON

Fourth Row

LOU MUNDIN
WILLIAM MUSSER
JOE MYERS
IRWIN NUCKOLS

Fifth Row

WILLIAM ODOM
FRED OGDEN
DUANE PACE
WILLIAM PAYNE

Sixth Row

SONNEY PEMBROKE
DONNIE PERRITT
WILLIAM PETERSON
SUMNER PUGH

Seventh Row

MICHAUX RAINE
EUGENE RAMSEY
DICK SESSOMS
CLYDE SHELTON

Class of fifty-seven

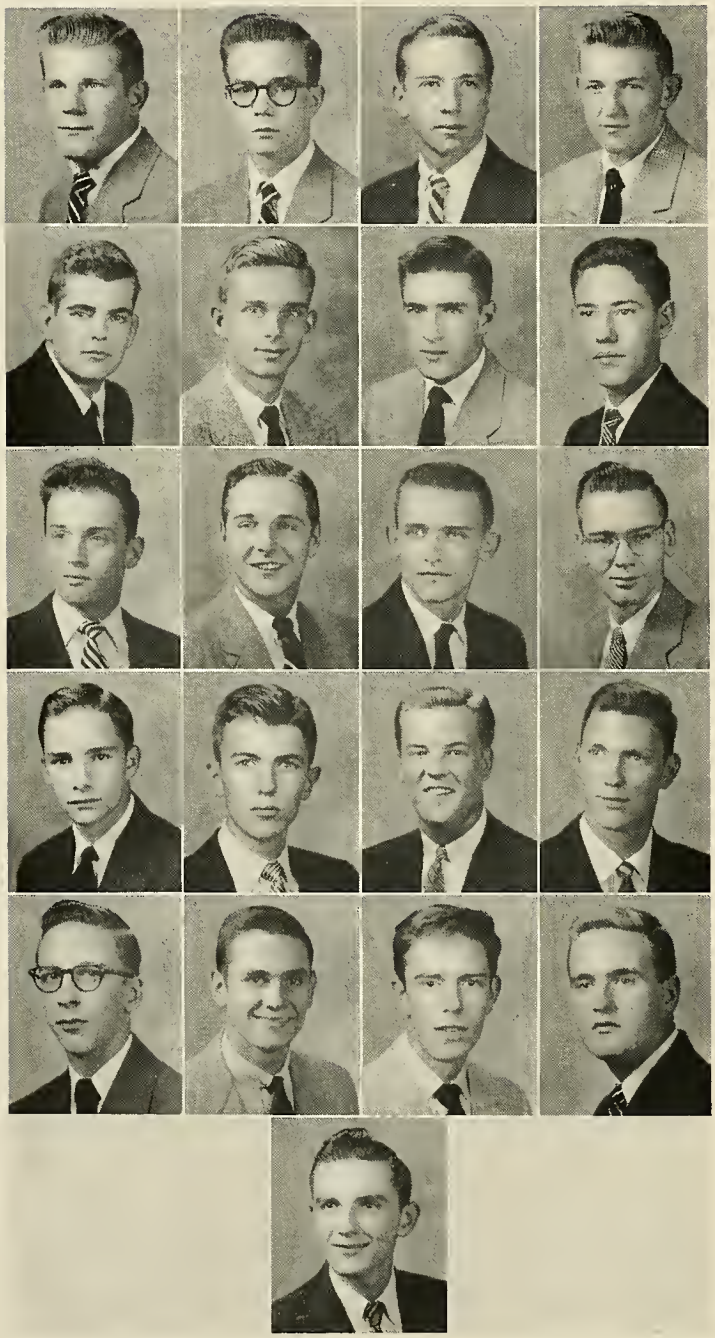

First Row

EDWIN SIERSEMA
BANKS SIMMONS
BENNY SMITH
JIMMY SMITH

Second Row

LEWIS SUTOR
WILLIAM SWERTFEGER
JAMES TAYLOR
CLIFTON TITUS

Third Row

ROBERT TOWERS
ROBERT TRAYLOR
WILLIAM TYNES
HERMAN WALKER

Fourth Row

HIRAM WALL
EARLE WARE
JEFF WARE
THOMAS WATTS

Fifth Row

GEORGE WERTZ
JIM WILEY
FRANK WILSON
JAMES WYATT

Sixth Row

RONALD ZEITZ

Left to Right: Fulchum, Lee, Hovie, Wright, Vaughn, Bland

STUDENTS WHO ENTERED HAMPDEN-SYDNEY IN FEBRUARY, 1954

ROBERT VAUGHN . . . . . Lynchburg, Virginia

EARNEST GIEPEL . . . . . Lynchburg, Virginia

PETE FULCHUM . . . . . Roanoke, Virginia

WILLIAM BLAND . . . . . Richmond, Virginia

HAROLD WRIGHT . . . . . Blackstone, Virginia

BLANK HUBIE . . . . . Arlington, Virginia

13

ORGANIZATIONS

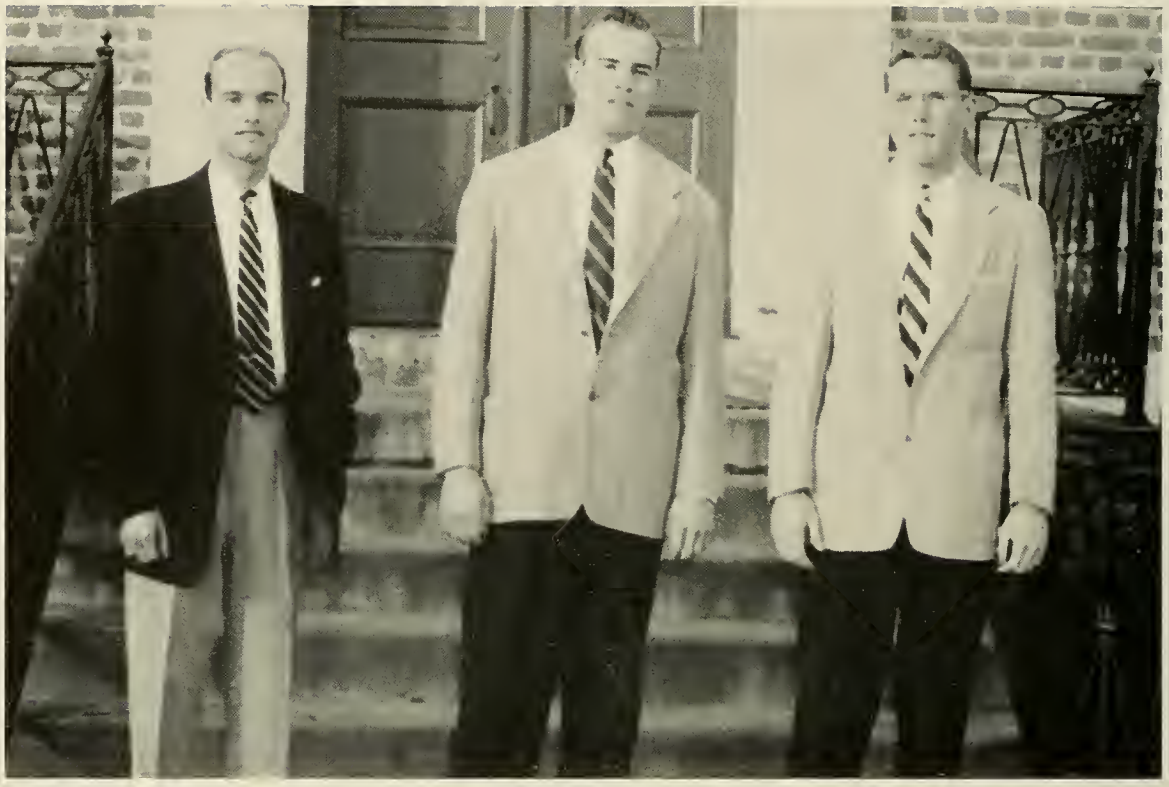

Kulp, Stokes, Overby

STUDENT BODY OFFICERS

JAMES JACKSON STOKES . . . . . President

JAMES MILLNER OVERBY . . . . . Vice-President

JAMES ELLSWORTH KULP . . . . . Secretary-Treasurer

Front Row: Fulton, Snead, Stokes, Ferrell, Dent. Back Row: Watts, Nichols, Poland, Bird

STUDENT COUNCIL

OFFICERS

JAMES STOKES	President
BILL SNEAD	Senior Representative
TOMMY FERRELL	Senior Representative
STOKELEY FULTON	Junior Representative
BILL DENT	Junior Representative
NICK NICHOLS	Sophomore Representative
TOMMY POLAND	Sophomore Representative
SMOKEY WATTS	Freshman Representative
GEORGE BIRD	Freshman Representative

The Student Council is the judicial body of the student government. It is the duty and privilege of the council to defend, as well as uphold, the Hampden-Sydney Honor System. Being made up of eight members, two from each class of the student body, it is an equal representation of all the students.

STUDENT ASSEMBLY

OFFICERS

JAMES J. STOKES . . . . . President
JAMES E. KULP . . . . . Secretary-Treasurer

REPRESENTATIVES

JOHN RICHARDS . . . . . Chi Phi
GORDON LUCEY . . . . . Chi Phi
MAC WILLIS . . . . . Lambda Chi Alpha
ASHBEY SAUNDERS . . . . . Lambda Chi Alpha
SONNY SOMMARDAHL . . . . . Pi Kappa Alpha
BOB ROSENBAUM . . . . . Pi Kappa Alpha
BOB CURTIS . . . . . Kappa Sigma
FRED HODGES . . . . . Kappa Sigma
SONNY LOUD . . . . . Kappa Alpha
BOB ALLEN . . . . . Kappa Alpha
JIMMY SLAYDON . . . . . Sigma Chi
BOB O'CONNELL . . . . . Sigma Chi
HUBERT GENTRY . . . . . Theta Chi
TOMMY ATKINS . . . . . Theta Chi
JOE BRADY . . . . . Independent
DICK WAYMACK . . . . . Independent
W. F. BOWER . . . . . Independent

The Student Assembly, composed of seventeen members and presided over by the President of the Student Body, is the governing branch of the Student Body. It is their duty to initiate all legislative matters concerning the Student Body. The members are elected and take office at the last meeting of the year. Each fraternity elects two representatives, and three are elected by the Independents.

This year's Student Assembly and especially President Stokes should be congratulated on the way in which they handled the unfortunate incident with Longwood, and also for the many improvements to the campus.

STUDENT CHRISTIAN ASSOCIATION

OFFICERS

RIVES HARDY . . . . . President
DICK NEWKIRK . . . . . Vice-President
ROYSTER LYLE . . . . . Secretary-Treasurer

REPRESENTATIVES

JAMES OVERBY . . . . . Chi Phi
EDWARD LOUD . . . . . Kappa Alpha
WILLIAM SNEAD . . . . . Kappa Sigma
VINCENT DURAN . . . . . Theta Chi
WILLIAM PAULEY . . . . . Sigma Chi
BOB ROSENBAUM . . . . . Pi Kappa Alpha
GEORGE WILLIAMS . . . . . Lambda Chi Alpha
DICK NEWKIRK . . . . . Independents

The chief aim of the S.C.A. is to improve the moral and spiritual conditions here on the campus.

Each Fall the S.C.A. welcomes the new men with a reception and acquaints them with the school with the "Key," a campus handbook.

Newkirk, Handy, Lyle

COLLEGE LIBRARY
HAMPDEN-SYDNEY, VA.
63517

THE 1954 KALEIDOSCOPE

Ever since 1893 **KALEIDOSCOPES** have been passed out among the student body of Hampden-Sydney. Each have done their bit to keep the memory of that year fresh in the mind of its owner. And that is the purpose of a college annual . . . to keep the memories of that year from fading forever from the minds of the people to whom these memories belong — the people who made these memories. If this fifty-eighth volume of the **KALEIDOSCOPE** does this for you, we, the staff, will consider it a success.

STAFF

JOE SCOTT MAUPIN . . . . . Co-Editor

WILLIAM IRVING SNEAD . . . . . Co-Editor

WILLIAM CALHOUN BOINEST . . . . . Business Manager

STAFF

ERNIE THOMPSON . . . . . Editor

JOE GILLISPIE . . . . . Business Manager

THE 1954 TIGER

The Tiger is the Hampden-Sydney newspaper. It normally appears every Friday during the school year and in addition to keeping the students posted on situations and events here on the Hill, it carries articles of general interest to the student body at large. This year **The Tiger** was headed by Ernie Thompson, who produced editorials of a quality in keeping with the traditions of this paper. The business affairs were managed by Joe Gillispie.

HAMPDEN-SYDNEY

The Tiger

HAMPDEN-SYDNEY COLLEGE

, February 15, 1954 NO. 11

Pledging With 17 Each ccept Fraternity Bids

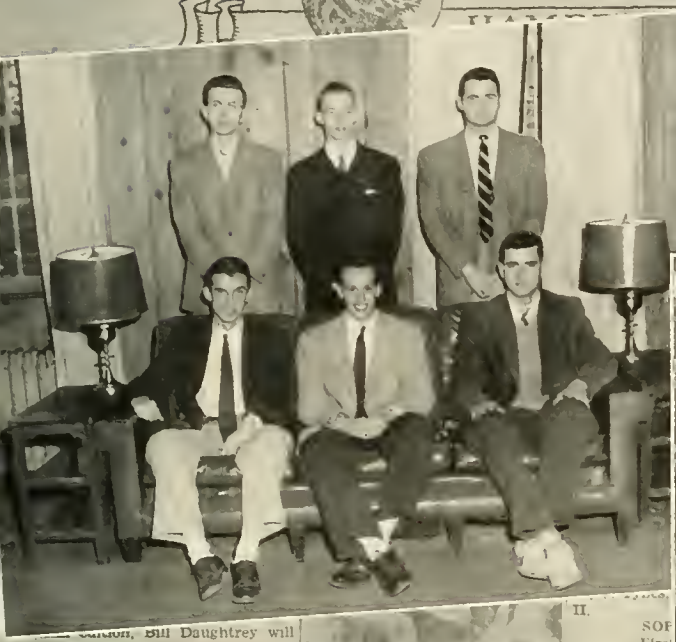

... Bill Daughtrey will serve as associate editor, and Bill ... Also

II.

SOF
First
O. C. Bred
M. Harris, I
Nichols, D. C

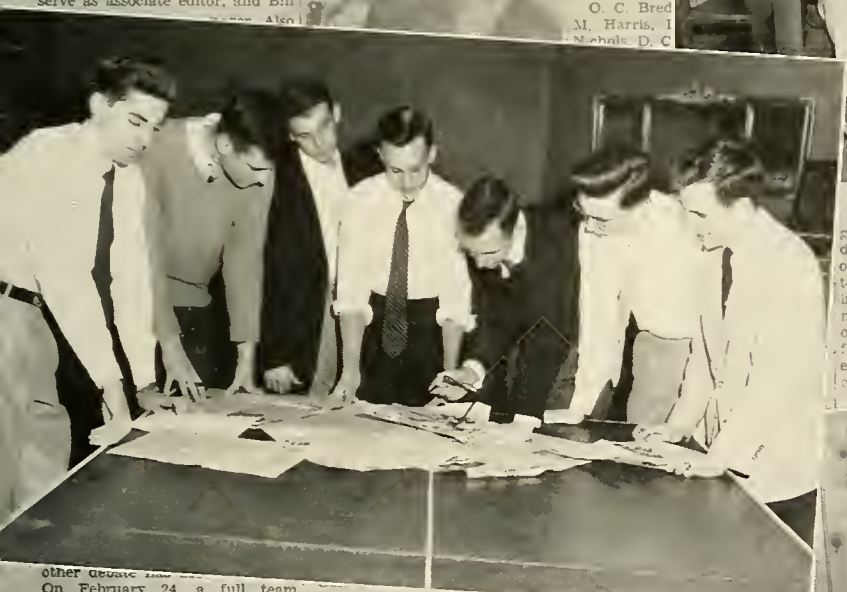

Mr Fredson Bowers wil be the guest of Sigma Upsilon next Friday night. Mr. Bowers, a scholar of international statue, is coming to Hampden-Sydney to stimulate interest in the graduate department of English at the University of Virginia where he is a professor. All men who are interested in hearing Mr. Bower are welcome to attend.

Many students will ...

Carter, J. S. Crute, W. M. Dick, J. G Frazer, A. B. Harrelson, K. B. Hawkins, R .F. Holcomb, T. C. Looney, M. Raine, L .B Simmons, C. R. Titus, T. A. Watts, F. D. Wilson.

Pi Kappa Alpha

Ronnie Belton, Charles Denny, Dick Engels, Walter Brubb, Bob Hickson, Don Humphreys, Tommy

other debate ... On February 24, a full team consisting of four members will

Stokes

... by this society.

Mr. Bowers studied at Brown and acqired his Phd. at Havard. He taught at Princeton and Harvard and has been at the University of Virginia since 1935. He is also on the lectuary staff of the University of Chicago.

nd. Va., Guy
Va., Garrie
m, Va., Joe
burg, Va.,
Petersburg,
Myers of

PDE Will Meet

Pi Delta Epsilon, National Journalistic Fraternity, will meet this Wednesday to discuss possibilities for new members, and also to hold their regular business meeting.

GERMAN CLUB

OFFICERS

JAMES I. SLAYDON, JR. . . . . President

WILLIAM H. TRAPNELL, JR. . . Vice-President

HENRY J. TUCKER, JR. . . Secretary-Treasurer

JOHN W. BROOKS, JR. . . Business Manager

JOHN E. SADLER, JR. Ass't Business Manager

The German Club, the only organization on the campus which has as its purpose the promoting of dances, began the year with a smaller membership than usual, but this fact failed to dampen the party spirits one bit.

Homecoming weekend as usual began the Club's functions as it offered our first opportunity of the year for having a dance set. The returning alumni proved to be a big boost to the dances and consequently the Homecoming Dance Set was a big success.

Mid-Winter Dances and Spring dances followed in respective order with the same spirit prevailing, and having a net result of everyone's having a good time. The adjoining pictures show some excerpts of the Club's functions.

In closing, continued success is wished for the German Club in the future.

DR. JOHN W. MOLNAR
Director

GLEE

OFFICERS

JOSEPH W. WHITE . . . . . President
THOMAS L. THORNE, JR. . . . . Vice-President
JOHN W. KOLMER . . . . . Secretary-Treasurer
GEORGE A. L. KOLMER, JR. . . . . Business Manager
GEORGE E. PILLOW, JR. . . . . Business Manager
HOWARD L. HANSON . . . . . Accompanist
DR. JOHN W. MOLNAR . . . . . Director

Under the capable direction of Dr. John W. Molnar, the Hampden-Sydney Glee

CLUB

Club again had a very successful season. Developing a well-rounded repertoire of sacred and secular numbers, this organization enjoyed several public appearances around the state.

The annual Christmas concert with the Longwood Choir was held at Jarmon Hall at Longwood and at College Church. Several of the more familiar selections from the **Messiah** featured these programs.

Other trips throughout included visits to Franklin, Mary Washington College, and Stratford College. The concerts as well as the practices furnished a rich experience in music for the members of the Glee Club and for the people who heard the concerts.

Joe White, president and soloist, deserves a word of praise for his fine work this year.

Front Row: Nichols, Litchfield, Thorne, J. White
Back Row: Houck, Rawls, Allen

DEBATE TEAM

OFFICERS

DAVID LITCHFIELD . . . . . President

THOMAS THORNE . . . . . Business Manager

The Hampden-Sydney Debate Council, the Senators, long a regular institution on our campus, this year modified its policies to a great extent. The Council added four new men, increasing by two the number usually invited to membership.

The Council began its debating activities in grand style, by emerging from the annual Fall Tau Kappa Alpha State Tournament as State champions.

The Senators look forward to several years of continued excellence in debating both in and out of Virginia.

Front Row: Ogden, Hanson, Randall, Wallace, Taylor, Chilton
Back Row: Austin, Moore, Saunders, Dr. Pearson

CHESS CLUB

OFFICERS

JOSEPH WALLACE	President
GEORGE RANDALL	Vice-President
HOWARD HANSON	Secretary
AMOS SAUNDERS	Treasurer
DR. PEARSON	Faculty Advisor

The Chess Club which was newly organized last year has achieved such a degree of success in arousing campus interest in the game that it has been granted a charter by the Student Assembly, thus becoming a full-fledged campus activity. The Chess Club meets on Friday afternoons in the basement of the library, in the room that was once designed as a music room. In this place the members play tournaments to determine their relative strengths, and to prepare themselves for interscholastic meets. The immediate aims of the club, all else disregarded, are to promote interest in and to play chess. Although the Chess Club has remained relatively small in numbers, it is by no means restrictive. New men are always welcome, and the future seems quite bright for this fledgling organization.

Front Row: Litchfield Thorne, Bowers, Ogden, Ashburner, Williams, Randall
Back Row: Carter, Gregg, Houck, Furr, Lucey, Weaver

UNION PHILANTHROPIC SOCIETY

OFFICERS

BEN BOWERS	President
CARTER FURR	President Pro Tem
TOM THORNE	Secretary
GEORGE PILLOW	Treasurer
DAVID OGDEN	Chaplain

The Union Philanthropic Society is the oldest Society of its kind in the United States, being exceeded in age only by the Cliosophic Society of Princeton University. The present Society was formed as a result of a merger of the Union Society and the Philanthropic Society.

This past year's activities were, under the able leadership of our President, Ben Bowers, of unusual variety. The Society was fortunate to add seven new members to its roster, these men being initiated at the Society's annual banquet.

All of our members are confident that the Society shall in future years enjoy even greater successes.

Elliot, Brady, Randall

INDEPENDENTS ORGANIZATION

OFFICERS

JOE BRADY . . . . . President

ROGER ELLIOT . . . . . Vice-President

GEORGE RANDALL . . . . . Secretary-Treasurer

The purpose of the Independents Organization is to provide all non-fraternity men and first semester freshmen with a united organization for participation in student government, intramural sports, and other campus activities.

This year the Independents worked to increase their prestige of the campus by widening their scope of activities, and they gave the campaign a good kickoff with a fine intramural football team.

While not anti-fraternity, the Independents invite all non-fraternity men to enjoy the advantages of full membership in the organization.

Seated Front: Overby, Curtis, Vincent
Seated Rear: Snead, Slaydon, Nichols
Standing: Drummond, Smith

VIGILANCE COMMITTEE

OFFICERS AND MEMBERS

JAMES I. SLAYDON, President	Senior Representative
WILLIAM I. SNEAD	Senior Representative
H. BENJAMIN VINCENT	Senior Representative
ROBERT EDWARD CURTIS	Junior Representative
JAMES MILLNER OVERBY	Junior Representative
HARRY AMES DRUMMOND, JR.	Sophomore Representative
JOHN NICHOLS	Sophomore Representative
HALSEY WEIR SMITH, JR.	Sophomore Representative

The Vigilance Committee was designed at Hampden-Sydney to take the place of the old forms of hazing. The purpose of this committee is to remind some "gross" freshmen that here at Hampden-Sydney we are gentlemen, with humble yet strong characters.

The Committee has endeavored in its efficient yet incompetent manner to instill into the freshmen the spirit of Hampden-Sydney. This spirit is not that of just a college, but that of Hampden-Sydney College, which is a large fraternity in itself, the brothers sailing together down the seas of Knowledge, Wisdom, and Discretion.

It is the hope of the Committee that each freshman will sail the full course of learning and endeavor to gain in the utmost from it, ever striving to uphold the traditions and name of Hampden-Sydney College.

FRATERNITIES

FRATERNITIES

EPSILON CHAPTER

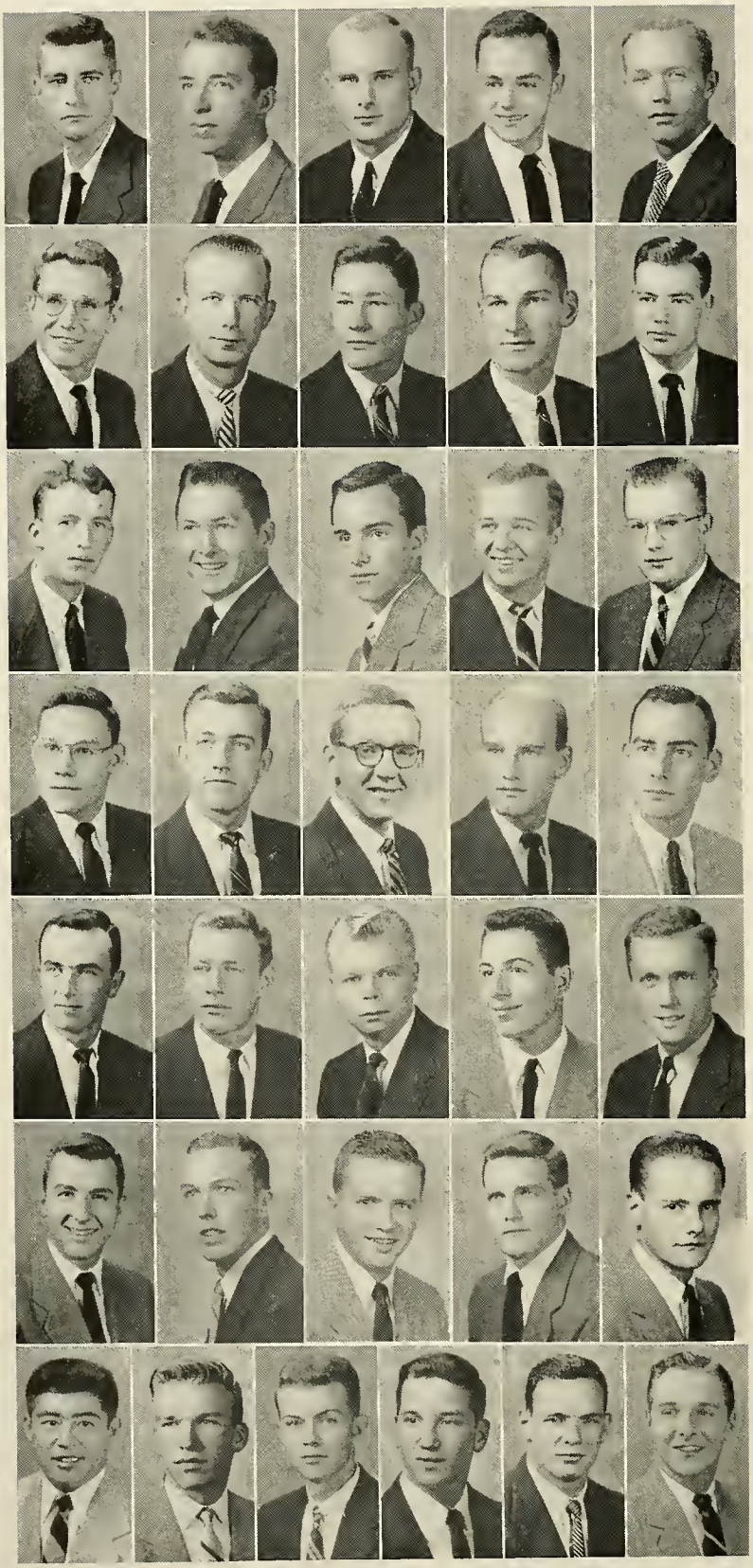

First Row: Joe Gillespie, Doug Humphrey, Gordon Lucey, Milt Miller, Charles Dunn.

Second Row: Jim Overby, Phil Wilson, Ben Bailey, George Barner, Fred Bebeau.

Third Row: Ed Breeden, Doug Buckles, Bill Carrington, Dave Dunn, Bucky Edmonson.

Fourth Row: Dick Geohagen, Curt Hall, Larry Hoover, Jim Kulp, Royster Lyle.

Fifth Row: Butch McCall, Otis Mead, Bill Moseley, Nick Nichols, Sumner Pugh.

Sixth Row: Andy Raptis, Bill Reed, John Richards, Rick Rosenlund, Sandy Saunders.

Seventh Row: John Tigmo, Whitey Warfield, Tommy Bowe, George Grinnan, Hal McVey, Bob Traylor.

— H S C —

FOUNDED 1824

OFFICERS

GORDON M. LUCY . . President
JOHN MILTON MILLER, JR. Vice-Pres.
JOSEPH S. GILLESPIE . . . Secretary
GEORGE B. BARNER . . . . Treasurer

C H I P H I

' ighlights of the school year, homecomings and the Chi Phi •pring parties were enjoyed by all the campus and especially by the returning alumni. Epsilon Chapter also had many Combo parties during the year.

June and graduation are always inevitable, but the five seniors of Epsilon will leave a part of themselves with us that will never be forgotten.

FRATERNITIES

SIGMA SIGMA CHAPTER

First Row: Jimmy Slaydon, Bill Pauley, Lou O'Connell, Pete Moir, Ernie Thompson.

Second Row: David Litchfield, Melvin Childers, Doug Bryant, Bob Gold, Parke McIlwaine.

Third Row: Bill Coleman, David Brown, Alex Leverty, Chuck Hardy, Gil Bryson.

Fourth Row: Ed Evans, Buddy Brownson, Charlie Jensen, Tom Savage, Jimmy Darden.

Fifth Row: Bill Drumeller, Ed Early, Fred Heuser, Sonny Kent, Buz Kerr.

Sixth Row: Arthur Koch, Mike McDermott, Pete McKinney, Chuck Marshall, Dennis Morton.

Seventh Row: Bill Payne, Bill Peterson, Clyde Shelton, Eddy Siersema, Lewis Sutor, Bill Tynes.

— H S C —

FOUNDED 1855

OFFICERS

ERNEST TRICE THOMPSON, JR. . . . Consul
JAMES IRVING SLAYDON . . . Pro Consul
VIRGIL PEARSON MOIR III . . . Annotator
DAVID LEE LITCHFELD . . . . Quaestor

SIGMA CHI

Sigma Sigma has just completed another banner year. Everything we did turned out to be a howling success, and there never was a dull moment. Under the capable leadership of Brother O'Connell, we enjoyed a highly successful intramural season. Our parties were also as usual; real gone, and we are deeply indebted to our wonderful sweetheart, Miss Jackie Ralston.

Rushing was fruitful as the chapter was blessed with an unusually good pledge class. We extend our heartiest thanks to each and every brother for making this year such a memorable one, but to our parting Seniors we extend our special thanks.

FRATERNITIES

UPSILON CHAPTER

First Row: B. J. Boinest, Slick Hardy, Mickey Hoke, Joe Maupin, Stewart Robertson.

Second Row: Imp Snead, K. K. Wallace, Nito Zehmer, Al Bryant, Bob Curtis.

Third Row: Tom Glascock, Hoagy Hodges, Wilson Kemp, Cowboy Rives, Wayland Stephenson.

Fourth Row: Lee Finks, Jim Keating, Scotty McCracken, Donny Perritt, Bill Toland.

Fifth Row: Jimmy Wallace, Cocky Wall, Jeff Ware, Joe Davila, Jim Farinholt.

Sixth Row: Bill French, Willie Gardner, Bryan Grinnan, Jimmy Hatcher, Lou Mundin.

Seventh Row: Joe Myers, Sonny Pembroke, Bruce Robertson, Dick Sessoms, Jim Wiley.

— H S C —

FOUNDED 1869

OFFICERS

WILLIAM C. BOINEST . . Grand Master
E. STEWART ROBERTSON . . . . .
. . . . Grand Master of Ceremonies
JOE S. MAULPIN . . . Grand Guard
WILSON E. KEMP . . . Grand Scribe
JAMES E.. WALLACE . Grand Treasurer

KAPPA SIGMA

Behind the leadership of B. J. Boinest, Upsilon of Kappa Sigma enjoyed another successful year. On the sports front the chapter completed a successful season winning the intramural trophy and also capturing trophies in football and softball along with first place in four minor sports.

To the graduating seniors we would like to extend our thanks for their aid in making the year a success and wish them the best of luck in the future.

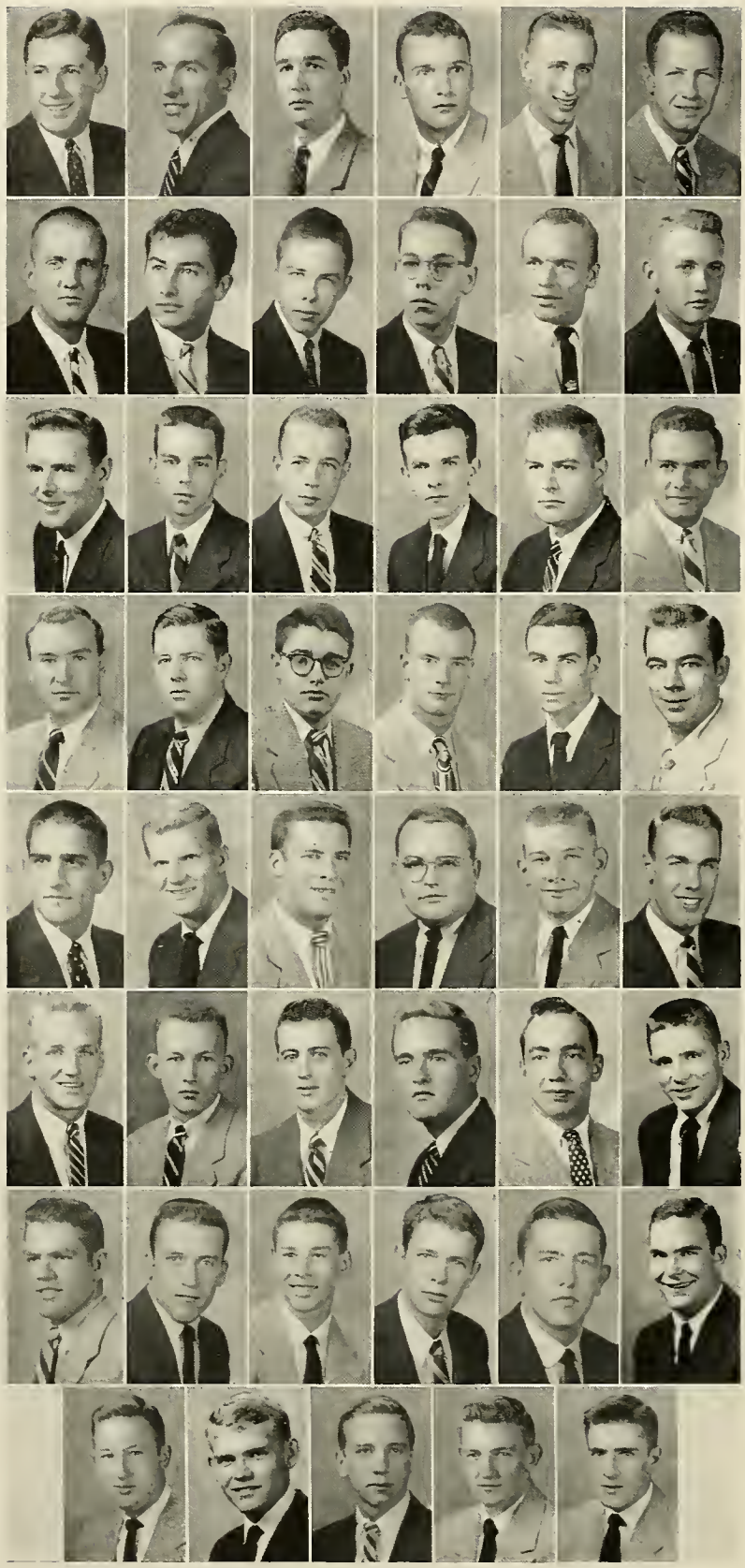

IOTA CHAPTER

First Row: Alvin Aaron, Dick Haislip, Campbell Hawkins, Bill Plank, Bob Rosenbaum, Dean Tester.

Second Row: Storrs Warriner, Bucky Costley, John Craddock, Bill Dent, Stokeley Fulton, Jerry Pace.

Third Row: Syd Settle, Comp Shelton, Meadie Taylor, Buddy Trinkle, Bob Tucker, Charles Baggett.

Fourth Row: Bill Blair, Mills Britt, Frank Carrington, Jack Crandall, Herb Harris, Bob Harrison.

Fifth Row: Ron Henry, Phil Key, Chuck Mottley, Bob Pilcher, Tom Poland, Halsey Smith.

Sixth Row: Sonny Sommardahl, Jim Turner, Bob Woody, Jim Wyatt, Bill Lehew, Bernie Marlowe.

Seventh Row: Ronnie Belton, Charlie Denny, Walter Grubb, Bob Hickson, Don Humphreys, Tommy Lee.

Eighth Row: Bill Musser, Duane Pace, Benny Smith, Jim Smith, Jimmy Taylor.

H S C

FOUNDED 1868

OFFICERS

R. DEAN TESTER . . . . . S.M.C.
MEADIE A. TAYLOR . . . I.M.C.
ELBERT N. TRINKLE . . . . . S.C.
ROY W. DENT . . . . . Th.G.
F. CARRINGTON . . . . . Historian

PI KAPPA ALPHA

The men of Iota, upon returning to "The Hill" last September found most of the brothers back. Uncle Sam had taken our stellar party boys Ashby Baun and Jack Miller, and a few had transferred: but with close to fifty men returned the brothers got started on a banner year.

The social season was a success with several "combo" parties and parties on the dance week-ends. We held our own on the intramural fields, and we came up several notches in the academic rating.

Thanks and cheers go to our officers, Dean, Meadie, Buddy and Bill. Great work, fellows!

A hectic year of pantie raids and train wrecks is drawing to a close and we want to offer to our seniors our best wishes for the future.

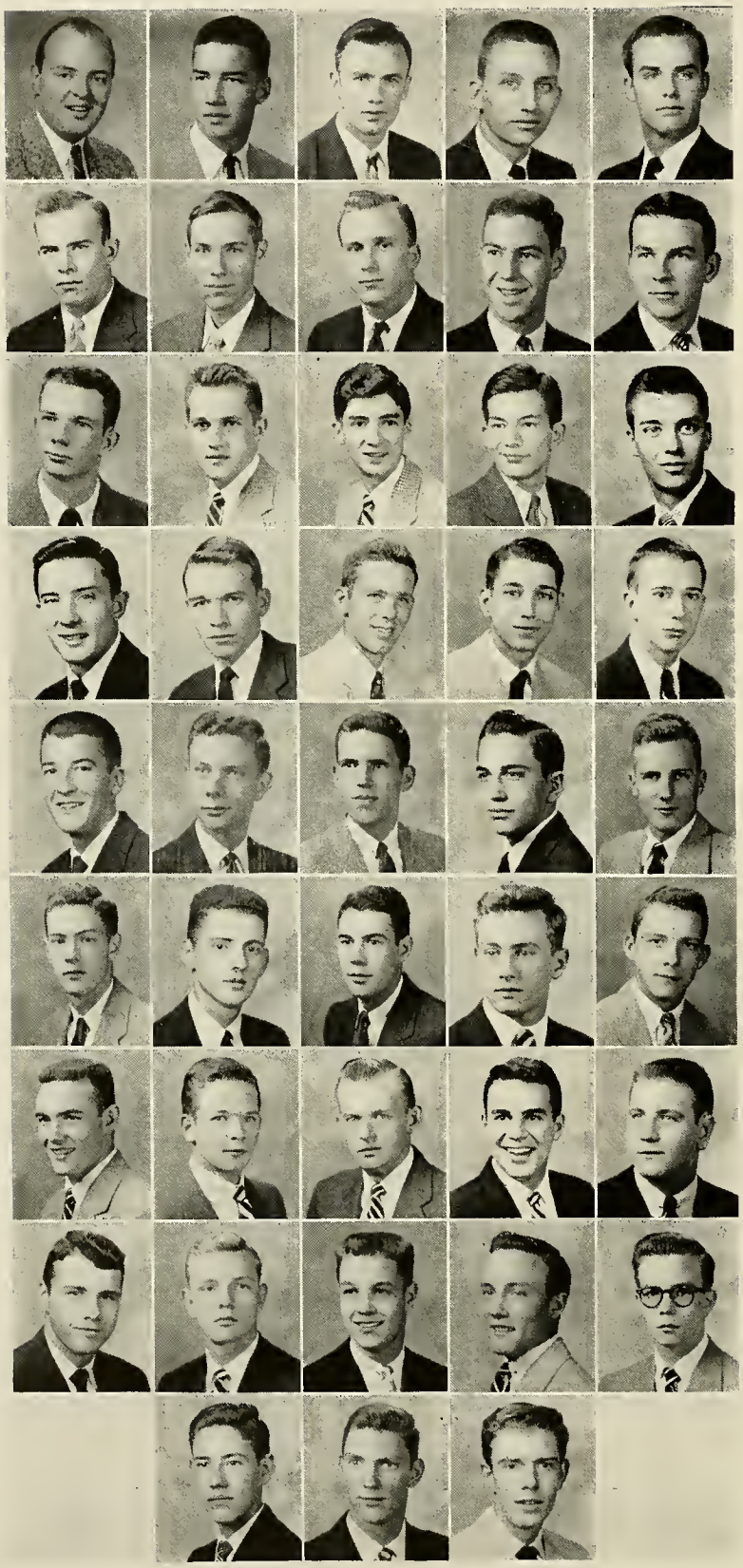

ALPHA TAU CHAPTER

First Row: John Cross, Bill Dodson, Tommy Ferrell, George Kolmer, Fred Robinson.

Second Row: Jim Stokes, Bill Trapnell, Sonny Tucker, Joe White, Bob Allen.

Third Row: Petey Cheek, Bill Daughtery, Sonny Gear, Bates Killinger, Wilson Kolmer.

Fourth Row: Sonny Loud, Joe Rushbrook, Tom Stewart, Pat Whitescarver, Chris Bredrup.

Fifth Row: Ted Dillon, Martin Harris, Maurice Nottingham, Dave Ogden, John Rawls.

Sixth Row: John Sadler, Jim Weaver, Jim White, Dick Annand, George Bird.

Seventh Row: W. F. Bower, Sid Bridgeforth, John Crute, Bill Dick. Austin Harrelson.

Eighth Row: Kendall Hawkins, Russ Holcomb, Tom Looney, Shack Raine, Banks Simmons.

Ninth Row: Cliff Titus, Smokey Watts, Doug Wilson. Not Pictured: Jess Griffin, Jim Frazer.

— H S C —

FOUNDED 1865

OFFICERS

JAMES JACKSON STOKES . . . NO. I
THOMAS JOSEPH FERRELL . . NO. II
HENRY JOSEPH TUCKER . . . NO. III

KAPPA ALPHA

Many good things happened in and about the large, white house at the far end of the fraternity row this year, and the first was the large percentage of brothers returning in September.

The football games and the fall parties faded into Christmas holidays, which had President Stokes crown Miss Gretchen Schulze at the Rose Dance as a benediction. Exams were a kind of anti-climax to it all.

A fine pledge class started second semester in the right way. From then on time flew instead of passing, especially for the seniors, with spring sports, "spring fever," and Finals. "A glass of the finest" to a mighty fine year.

FRATERNITIES

NU CHAPTER

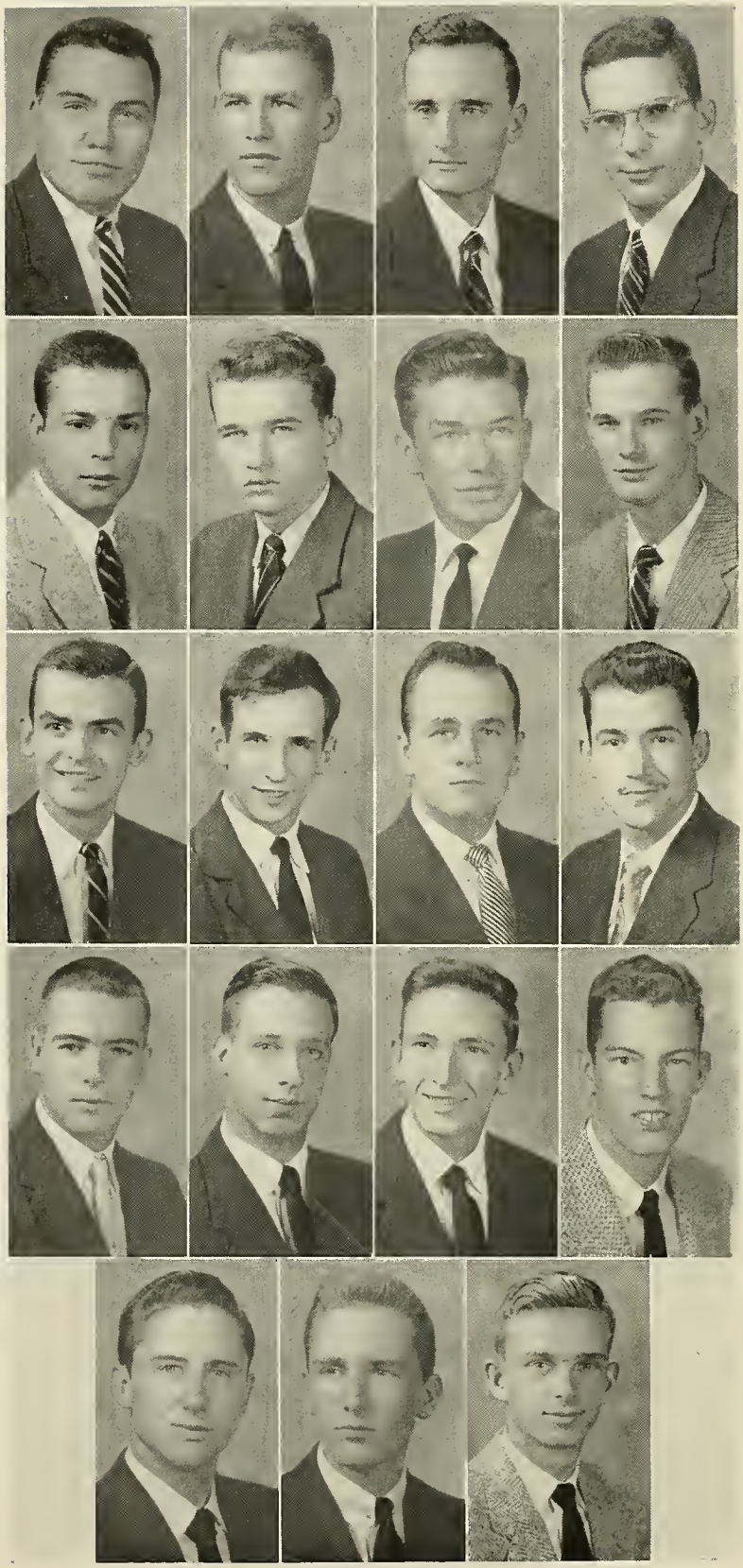

First Row: Vince Duran, Benny Vincent, Wiltsee Young, Tommie Atkins.

Second Row: Grumpy Bilich, Guy Farley, Hubert Gentry, Bob Henley.

Third Row: Sonny Martin, Bill Taylor, E. C. Johnson, Garret Brigman.

Fourth Row: Jack Buchanan, R. K. Donovan, John Flaxington, Tom Johnson.

Fifth Row: Tom Kilby, Sonny Nuckols, H. W. Swertfeger.

— H S C —

FOUNDED 1865

OFFICERS

VINCENT L. DURAN	President
BENJAMIN VINCENT	Vice-President
WILTSEE YOUNG	Secretary
WADE T. ATKINS	Treasurer

THETA CHI

With a reduced roster, thanks to the current selective service program, Nu of Theta Chi began the school year with the purpose of relief and recovery in addition to the basic pursuit of relaxation.

Rushing brought us valuable new blood, and our social affairs climaxed when the regional jubilee was presented. In the few days left of spring as many parties, week-ends and picnics as can possibly be crowded into our Hampden-Sydney schedule will be enjoyed by all the brothers.

LAMBDA CHI ALPHA

First Row: Tommy Bones, Dill Cook, Carter Furr, George Pillow, George Williams.

Second Row: Mac Willis, Ben Bowers, Howard Wynne, Joe Wallace, Karl Davis.

Third Row: Ashby Saunders, Amos Saunders, Tom Thorne, Stanley Willis, John Fisher.

Fourth Row: John Sharpe, Grier Saunders, John Wetherill, Jim King, David Melaney.

Fifth Row: Ronnie Zeitz, Billy Barnes, Judson Black, Clarence Gillespie, Edgar Mayse.

Sixth Row: Bob Towers, Mickey Moore, Bob Morris, Earle Ware, George Wertz.

— H S C —

FOUNDED 1909

OFFICERS

JOSEPH WALLACE . . . . High Alpha
GEORGE BUSHMAN . . . . High Beta
THOMAS BONES . . . . High Gamma
BEN BOWERS . . . . . High Tau

LAMBDA CHI ALPHA

One of Lambda Chi Alpha's most active years at Hampden-Sydney got off to a busy start with a series of week-end combo-parties during the Fall Season—music by the "Pot and Pillow" boys.

Homecoming was a great success with the reception on Friday and the Richmond Combo Saturday night highlighting the events for students. The annual Homecoming Alumni Banquet was held at Longwood Estate in honor of our vivacious "Crescent Girl," Miss Clare McCarthy of Washington, D. C.

The Christmas Season was full of joy and good cheer as the Chapter entertained the professors and their wives at the Seventh Annual Faculty Party.

We had two very successful pledging seasons this year and all the new men have proven their value to the life of the Chapter. The Hill, of course, soon recovered from the arduous spring Pledge Week by the celebration of Mid-Winters Week-end in a delightful fashion for all the Fraternities.

INTERFRATERNITY COUNCIL

OFFICERS

THOMAS J. FERRELL, JR.	President
WILLIAM C. BOINEST	Vice-President
KARL E. DAVIS	Secretary-Treasurer

REPRESENTATIVES

JOE GILLESPIE	Chi Phi
CHARLES DUNN	Chi Phi
CHARLES HARDY	Sigma Chi
ERNEST THOMPSON	Sigma Chi
WILLIAM BOINEST	Kappa Sigma
RIVES HARDY	Kappa Sigma
JOHN BROOCKS	Pi Kappa Alpha
DEAN TESTER	Pi Kappa Alpha
HENRY TUCKER	Kappa Alpha
THOMAS FERRELL	Kappa Alpha
VINCENT DURAN	Theta Chi
WILLIAM TAYLOR	Theta Chi
KARL DAVIS	Lambda Chi Alpha
ASHBY SAUNDERS	Lambda Chi Alpha

HONORARY

FRATERNITIES

PHI BETA KAPPA

OFFICERS

PROFESSOR H. B. OVERCASH . . . . . President

DR. PHILIP H. ROPP . . . . . Secretary-Treasurer

The following men were elected to Phi Beta Kappa, national honorary scholastic fraternity:

C. S. KELLY
W. W. OPPENHIMER
J. H. OWEN
J. W. PROFFITT
J. E. STANFIELD
C. R. YOUNG

OMICRON DELTA KAPPA

OFFICERS

JAMES I. SLAYDON, JR. . . . . President
R. DEAN TESTER . . . . . Vice-President
RIVES S. HARDY . . . . . Secretary

MEMBERS

J. STOKELEY FULTON
RIVES S. HARDY
JAMES I. SLAYDON, JR.
WILLIAM I. SNEAD
JAMES J. STOKES
R. DEAN TESTER
ERNEST T. THOMPSON, JR.
WILLIAM H. TRAPNELL, JR.

This national honorary leadership fraternity was founded at Washington and Lee University in 1914. The charter for the Lambda Circle was granted Hampden-Sydney in 1924.

The purpose of the fraternity shall be threefold:

First, to recognize men who have attained a high standard of efficiency in collegiate activities, and to inspire others to strive for conspicuous attainments along similar lines.

Second, to bring together the most representative men in all phases of collegiate life, and thus to create an organization which will help to mold the sentiment of the institutions on questions of local and intercollegiate interest.

Third, to bring together members of the faculty and student body of the institution on a basis of mutual interest and understanding.

ETA SIGMA PHI

OFFICERS

JAMES SLAYDON . . . . . President
REEVES HARDY . . . . . Vice-President
HARRY HOKE . . . . . Secretary
EARNEST THOMPSON . . . . . Treasurer

The Beta Theta Chapter of Eta Sigma Phi, national honorary classical fraternity, completed a most successful year. The chapter is composed of men who have ranked high scholastically in Greek and Latin and who are interested in these languages. Eta Sigma Phi's purpose is to further interest in Greek and Latin culture on campus. In this fraternity interest is not confined to just the languages themselves, but it also includes the culture and history of the respective nations.

Through the combined efforts of the member and our capable sponsor, Dr. Graves Thompson, Beta Theta Chapter succeeded in fulfilling its purpose on the campus.

PI DELTA EPSILON

OFFICERS

WILLIAM H. TRAPNELL, JR. . . . . President
JOE S. MAUPIN . . . . . Vice-President
WILLIAM BOINEST . . . . . Secretary
WILLIAM SNEAD . . . . . Treasurer

Phi Delta Epsilon, national intercollegiate journalistic fraternity, has a membership consisting of the editors and business managers and others who do outstanding work on the two publications, the "Tiger," the KALEIDOSCOPE.

The Hampden-Sydney Chapter, chartered in 1939, seeks to coordinate the publications, honor leadership in the field of journalism and bring together the editors and business manager of the college press.

The fraternity initiated three new men this spring, bringing the total active membership to eleven for the session.

CHI BETA PHI

OFFICERS

JOHN MILTON MILLER . . . . President
JOHN ARMSTRONG CROSS . . . . Vice-President
WILTSEE YOUNG . . . . Secretary
HARRY HOKE . . . . Treasurer

Chi Beta Phi is a national honorary scientific fraternity. Gamma Chapter at Hampden-Sydney bids Juniors and Seniors who can meet its requirements of 85 or better average for at least nine hours of science. They must also show interest in the study of science. The chapter meets twice a month, with programs presented on science. We also have two banquets this year.

Chi Beta Phi also from time to time presents programs over to the student body. In addition we have exhibits in the display case in Bagby Hall. Another project is our giving a copy of the handbook of chemistry and physics to the man with the highest average in first year chemistry.

SIGMA UPSILON

OFFICERS

ERNEST THOMPSON . . . . . President

JIMMY SLAYDON . . . . . Vice-President

WILLIAM TRAPNELL . . . . . Secretary-Treasurer

The Phinx Chapter of Sigma Upsilon, national literary honorary fraternity, has completed an extremely successful year, Sigma Upsilon is composed of men whose literary interest and creative ability qualifies them to carry on intellectual activities.

In addition to its regular discussions, Sigma Upsilon sponsored a weekly record concert of classical music which was held in the home of Dr. and Mrs. Graves H. Thompson. Several new members were initiated during the year, and thus received recognition for their literary interest and talent.

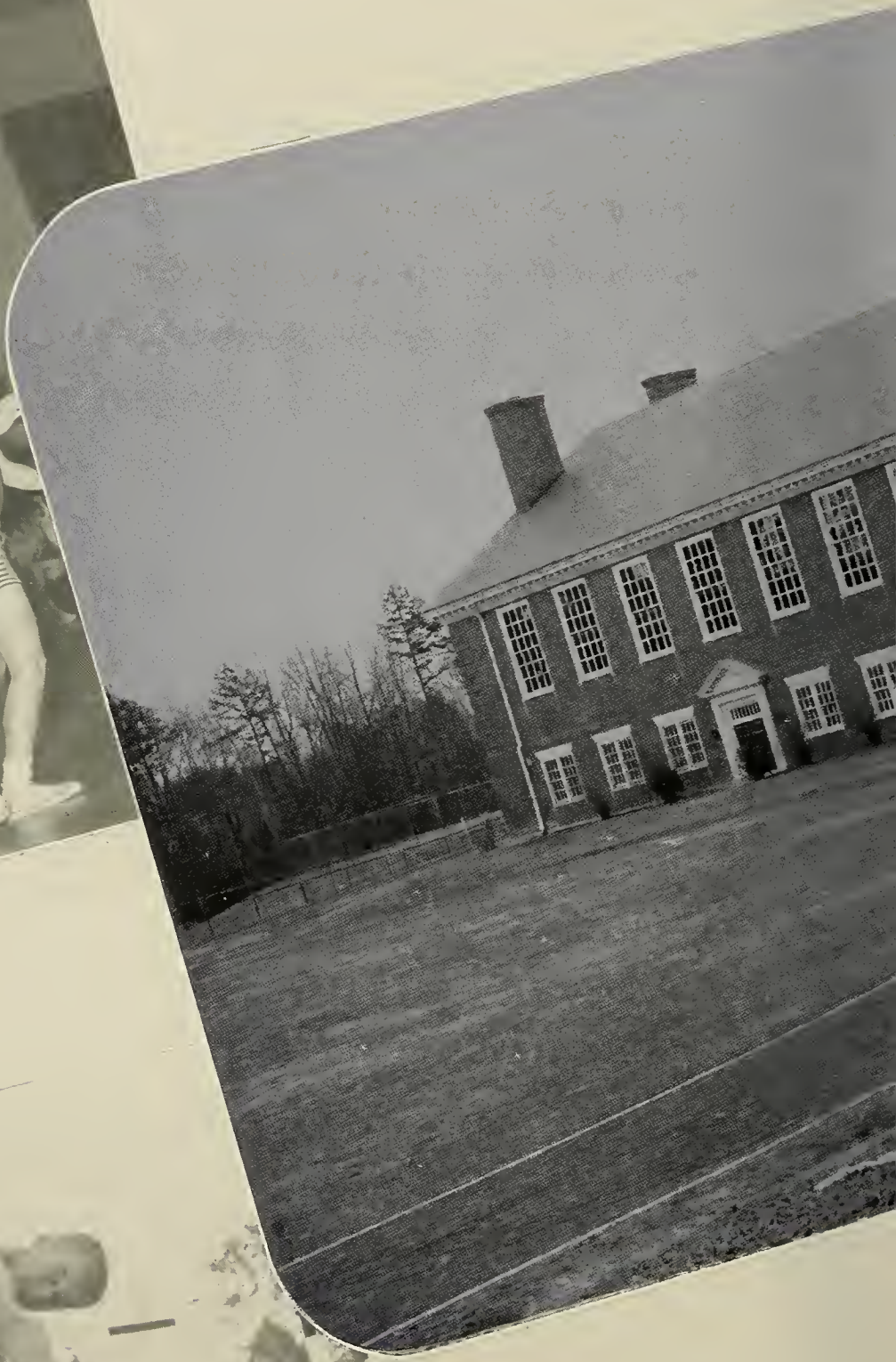

ATHLETICS

Milton, Hickey, Thalman

FOOTBALL — '53

Hampden-Sydney's Tigers were off to a rip-roaring start and even the Norfolk and Western couldn't keep them from winning the Little Seven Championship and the Mason Dixon crown. Coach Hickey in his third year at Hampden-Sydney has done a remarkable job and should be commended for putting the Tigers on top in which place it looks like they will remain.

The team led by Co-Captains, Fulton and Stokes, deserve much praise. Let's see the student body get behind the whole team for the credit they deserve. Good luck to the boys with next year's schedule.

Hampden-Sydney Tigers—1953

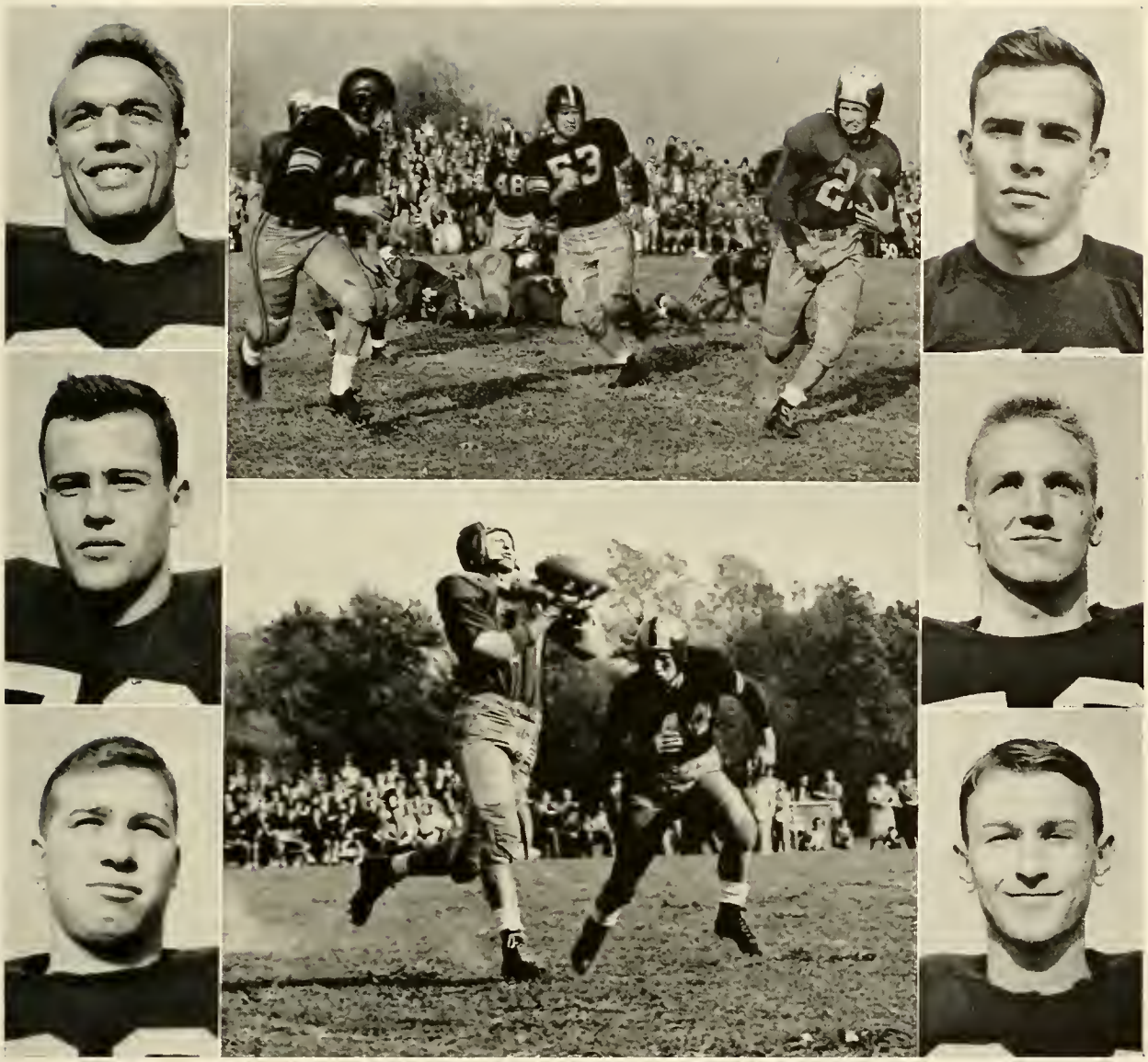

Upper Left: Stokley Fulton (Co-Captain). Middle Left: Tommy Glasscock, Lower Left: Cavell Rives.
Upper Right: Jimmy Stokes (Co-Captain). Middle Right: Sonny Sommerdalh. Lower Right: Rives Hardy.

By virtue of five wins, one tie, and one defeat, the Tigers completed their most successful season of recent years and gained the Little Six Championship for the first time.

This year, as usual, was one of both excitement and trouble for the Garnet and Gray. After an opening game win over Newport News Apprentice School, the Tigers were defeated by Guilford on a rain-soaked field by one point. This loss is not to be blamed on the missed point-after-touchdown, but rather to the Tiger's lack of aggressiveness until the final six minutes of the game.

Victories over Emory and Henry, Bridgewater, and Johns Hopkins gave the team much prestige, and by the time Homecomings rolled around the Tigers were rolling smoothly.

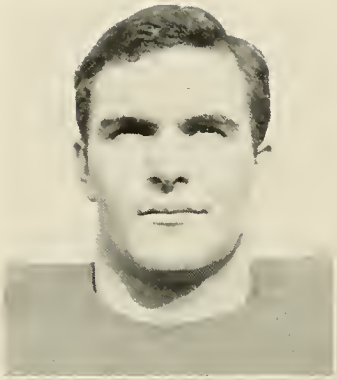

Homecoming Day saw the Bengals square off against a strong and considerably heavier single-wing from Western Maryland. Though the game was close all the way, the crowd favored the Bengals, who drove all the way to the Green Terror six-yard line before fumbling with only minutes left.

Trouble struck a week later; as the team, traveling to Tennessee to meet Sewanee, entered the dining car, the train plowed into the rear of a freight about five miles east of Bristol. Coaches Hickey and Thalman and players Stokes and Bryant were injured seriously by the impact and flying glass, and as a result both the Sewanee and Richmond games were cancelled.

After a two-week layoff the Tigers, limited by the accident to light workouts, traveled to Ashland to meet arch-rival Randolph-Macon. The accident and layoff were clearly visible the first half as the Yellow Jackets jumped to an early lead, but a determined Tiger team took the field in the third quarter and were not to be denied as they scored thrice to end up winning.

On December 7th the Tigers placed six men on the All Little Six Team. Headed by Stokeley Fulton, who incidentally was elected Captain, this group included Jim

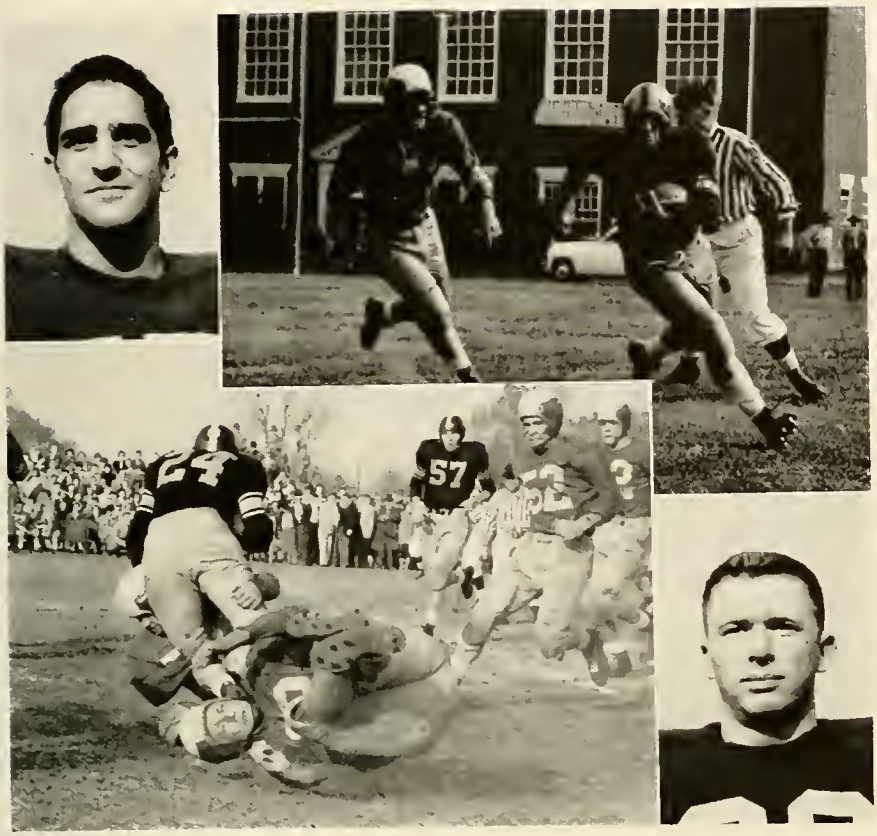

Upper Left: Ronnie Henry.
Lower Right: Al Bryant.

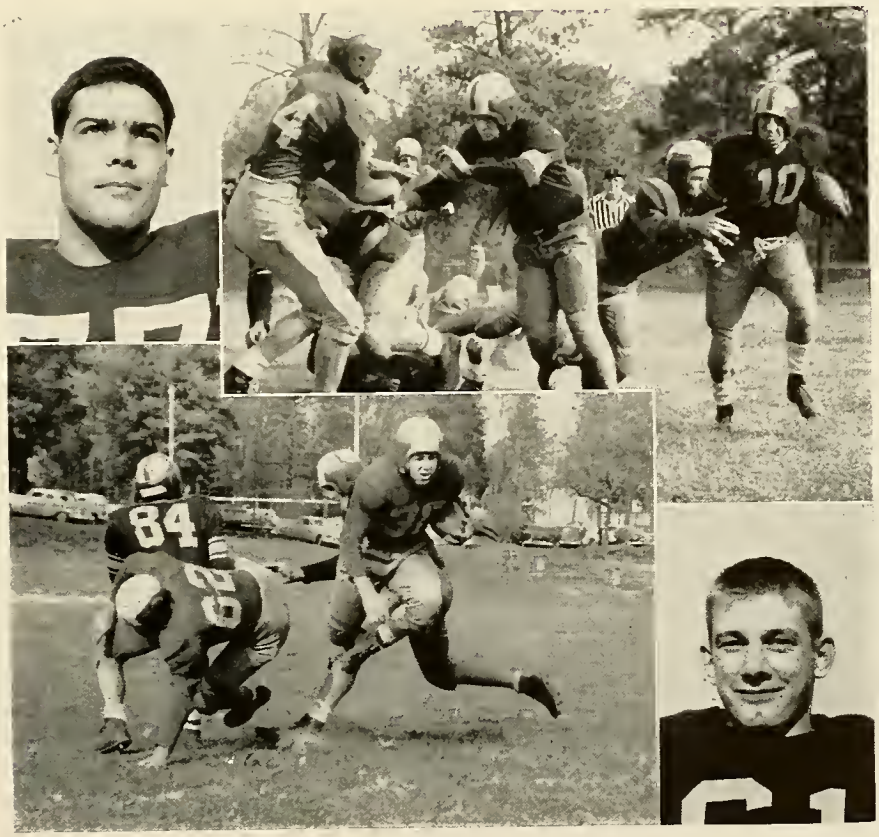

Upper Left: Stuart Woolcott.
Lower Right: Tommy Poland.

Stokes, Dean Tester, Ronnie Henry, Stuart Woolcott and Tom Poland. With only three men graduating, including Stokes and Tester, Coach Hickey has every reason to look forward to a winning season next year.

SCHEDULE AND RESULTS

Sept. 19	Hampden-Sydney	18;	Newport News 0
Sept. 26	Hampden-Sydney	6;	Guilford 7
Oct. 3	Hampden-Sydney	20;	Emory and Henry 13
Oct. 10	Hampden-Sydney	26;	Bridgewater 0
Oct. 17	Hampden-Sydney	26;	Johns Hopkins 0
Oct. 24	Hampden-Sydney	0;	Western Maryland 0
Oct. 31	Hampden-Sydney		Sewanee Cancelled
Nov. 7	Hampden-Sydney		Richmond Cancelled
Nov. 14	Hampden-Sydney	20;	Randolph-Macon 12

BILL LEHEW

OTIS MEADE

CHUCK MOTELY

PHIL KEY

Upper Left: John Tigmo. Lower Right: Jimmy Smith.

CHEERLEADERS

Donovan, Cheek, Pembroke

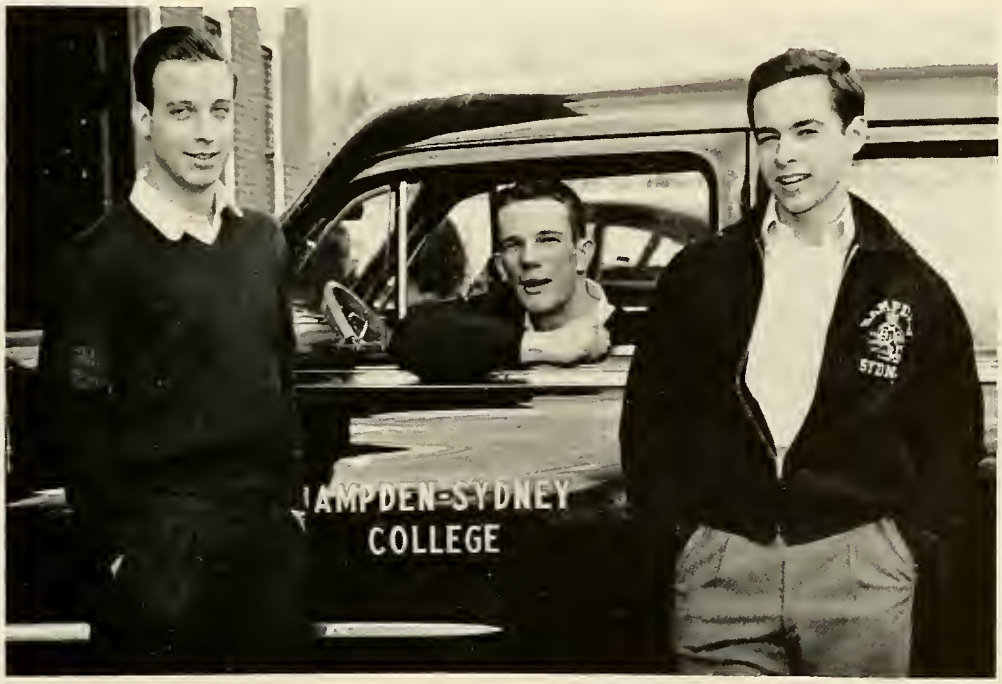

Left to right: Motley, Slaydon, Belton, Vincent, Humphries, Holcomb, Carter, Hickson, Richards, Shelton, Sessoms.

BASKETBALL—1953-'54

CLAUDE MILAM
Head Coach

Hampden-Sydney's Tigers consisting mainly of Freshmen had a surprisingly good season. Ending the season with a better than 500 average. Hickson, Holcomb, Humphries with the steady hand of senior Comp Shelton should be right in the thick of competition for State honors next year.

The 1954 Tiger Basketballers were not the greatest team to ever take to the hardwood, but they personified a typical tiger trait: that of never giving up. That their record wasn't good is quite true; they finished with eleven wins against thirteen losses. But the season cannot be measured in terms of wins and losses.

Coach Claude Milam started his first year at the helm of the Bengals with a complete rebuilding job ahead of him. With only one starter back from the 1953 club in Jim Slaydon, Milam did not have an easy row to hoe. Many times during the campaign he was forced to start games with four freshmen in the lineup. But as the season progressed, so did the Tigers.

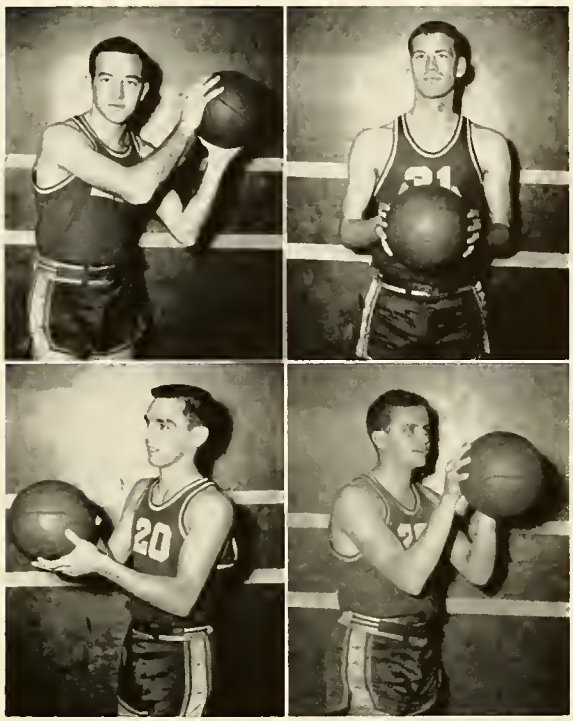

JIM SLAYDON
COMP SHELTON

BENNY VINCENT
JOHN RICHARDS

The Tigers Triumph Again.

Of the first ten games, eight proved to be defeats for the Tiger quint. The second half of the schedule, however, saw the Milam men turn the tables and take nine of fourteen contests. So all in all, it wasn't a bad season.

BOB HICKSON

DON HUMPHRIES

WARREN CARTER
CHUCK MOTTLEY

RUSS HOLCOMB
DICK SESSOMS

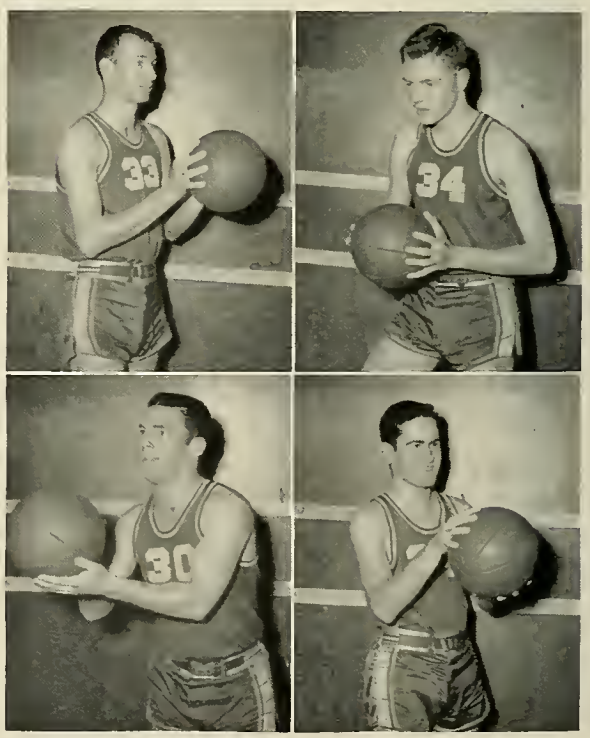

The Tigers lost two to Richmond, 69-58 and 91-85; but after having been beaten by V.M.I. at Lexington, 81-65, they about-faced and whipped the Keydets at Death Valley, 65-60. H.S.C. split two with Randolph-Macon, and also split with Bridgewater, the game in Bridgewater's Pseudo-gym being something of a farce, the Tigers losing 67-65.

The home team wound up the season at the Mason-Dixon Tournament in Baltimore and lost to Baltimore U., 81-69, in the first round.

PHIL KEY RONNIE BELTON

Front Row: Grubb, Miller, Grinnan, Sessoms, Bowers
Back Row: Kerr, Bower, Davila, Drumheller, Belton

JUNIOR VARSITY BASKETBALL

The Hampden-Sydney Junior Varsity, starting off the season slowly, ended up this year with a successful season. Although the team ended the year with a 5-6 record, the success of the season is not based on the win and lost column, but rather on total improvement. Coach Bob Thalman, starting the season with only a minimum of experienced material, developed a team that was capable of holding its own against some of the toughest opposition of its class.

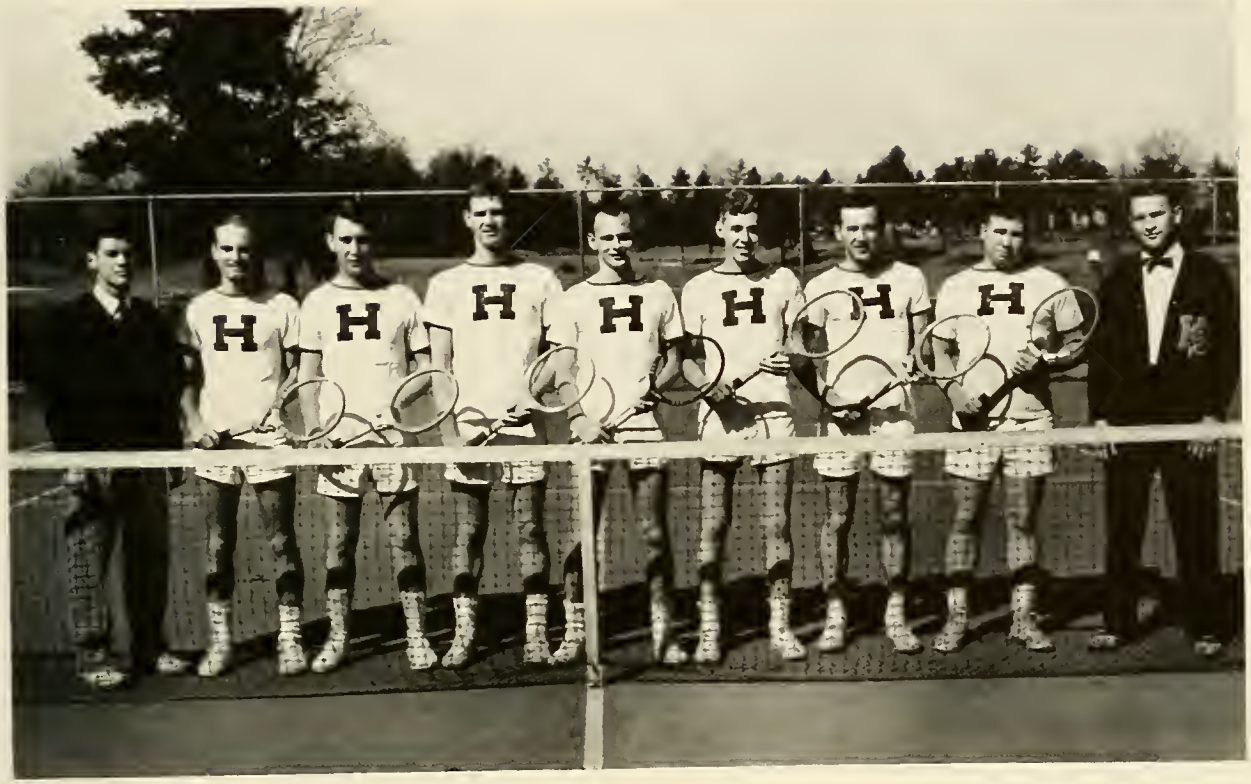

TENNIS

The Hampden-Sydney Tennis Team closed out their 1954 season under Coach Graves Thompson and Captain Mickey Hoke with a 6-3 victory over Randolph-Macon at Ashland. This match ended the collegiate tennis careers of five seniors on the team—Benny Vincent, Carroll Melton, Ernie Thompson, Jimmy Slaydon, and Captain Mickey Hoke. The loss of these veterans will be felt heavily next year.

Although the Tigers ended the season with an overall 8-8 record, their play was much better than the score indicates. They were blanked twice, while defeating such teams as George Washington (7-2), North Carolina State (5-4), and Richmond (8-1). Considering the fact that they were playing without the services of Dick Edmunds, Bob Saffele, Webb Simmons, and Lee LeCompte, who helped compile a 10-5 record last season, the Tigers nevertheless played good tennis.

The tennis ladder this year consisted of John Richards, who won the coveted McIlwaine Thompson Trophy, Mickey Hoke, Jimmy Slaydon, Ernie Thompson, Carroll Melton, Benny Vincent, and newcomers to the team Freshman Bill Odom, Cabell Rives, and Jimmy Kulp. The team was managed by Rives Hardy and Melvin Childers.

BASEBALL, 1954

Fulton, Co-Capt., Coach Claude Milam, Tester, Co-Capt.

Freshmen in rebuilding were the words for Coach Claude Milom, now in the second year of Death Valley, when only 11 Veterans responded to his call for players. Faced with the problem of filling his already badly depleted pitching ranks and finding replacements for ex-Tiger aces Hoffman, Etz, Lester, and Joyce, Coach Milom had every right to be a little pessimistic at the beginning

of the year. However, six freshmen pitchers, some end fielders, and three outfielders, including the return of veteran catcher Bill Blair, helped them to brighten the picture immensely and practice got into full swing on the 24th.

The Tigers opened the season in Death Valley on April 3 by soundly thumping the William and Mary nine, 16-2. The Tigers laid down a 15-hit barrage, and this coupled with freshman

BILL BLAIR
FORD ZEHMER

BERNIE MARLOW
BILL SNEAD

TOM GLASCOCK
STOKELEY FULTON

BOB CURTIS
DEAN TESTER

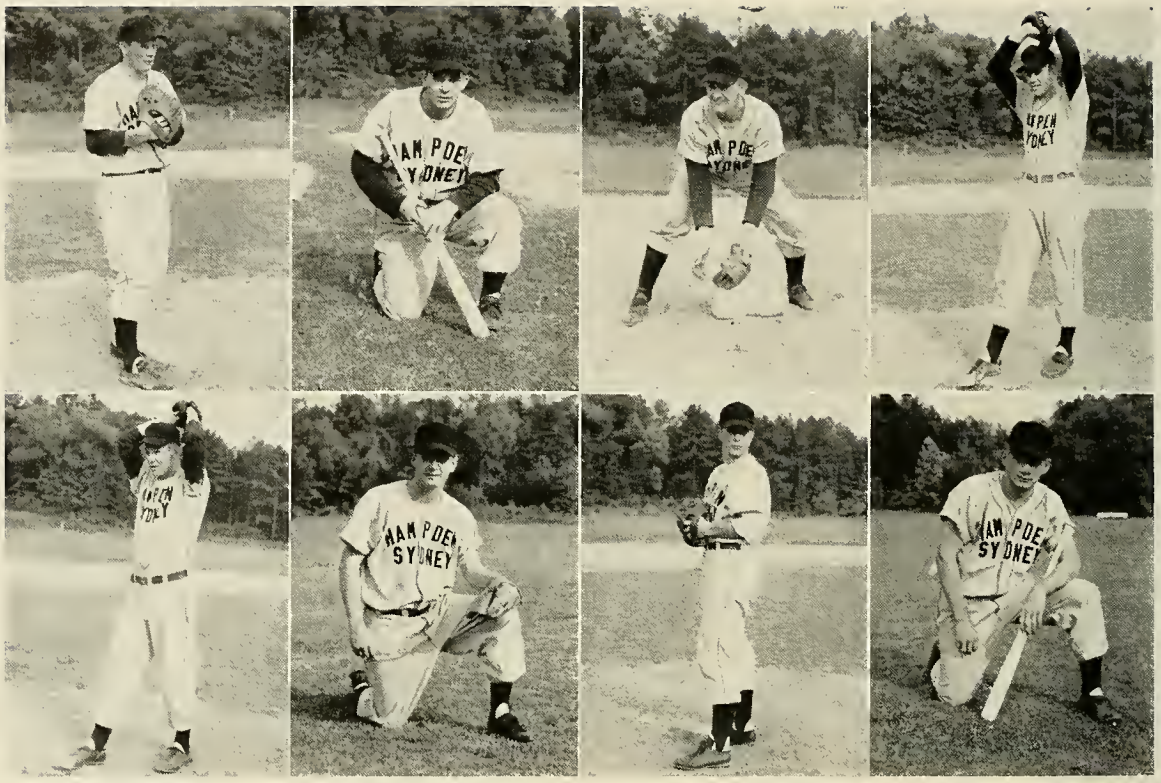

ED SIERSEMA
BEN BAILEY

BOB GRIFFIN
DICK ANNAND

JIMMY SMITH
JOHN OLIVER

RONNIE BELTON
TOM POLAND

Ronnie Belton's and veteran Tom Glascock's combined 5-hit pitching got the Tigers off to a good start. Smith, Fulton, Snead, Curtis, and Poland led at the plate with 13 hits between them.

The final game with Richmond Spiders was rained out, and the Tigers ended the season with a creditable 10-5 season record. The loss of Snead, Lester and Blair will be heavily felt, but the prospects for next year are encouraging.

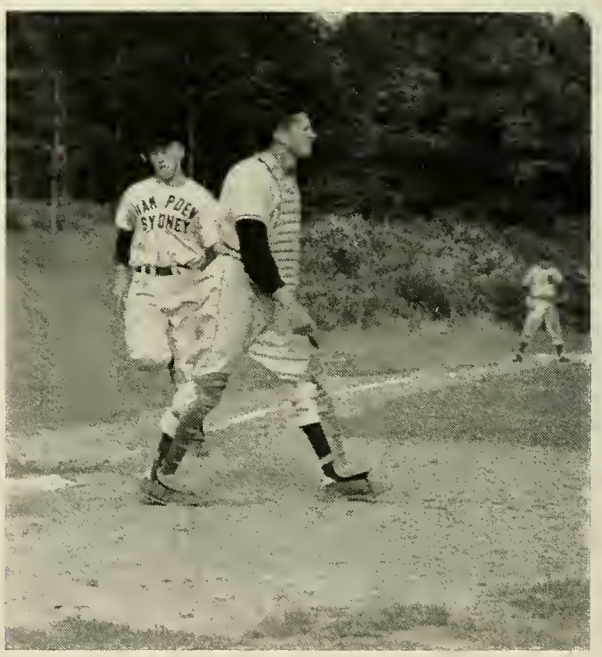

GEORGE WILLIAMS
Intramural Manager

INTRAMURALS

Headed by George Williams, who did a fine job as I-M manager, the program consisted of football, two leagues in basketball, softball, ping-pong, volleyball, horseshoes, golf, track, and tennis.

Kappa Sigma fraternity, finishing in either first or second place in seven of the ten sports on the intramural program, won the coveted trophy for the second straight year.

Left to Right, Kneeling: Allen, Pauley, Grinnan, Trapnell, Overby, Gold, M. Moore, Frazer. Standing: Brownson, Mgr.; French, Gardner, Loud, Lee, Giepel, Kolmer, Wiley, Banner, Rushbrook, F. Moore, Killenger, Bryan, Mgr.; Thalman, Coach

TRACK

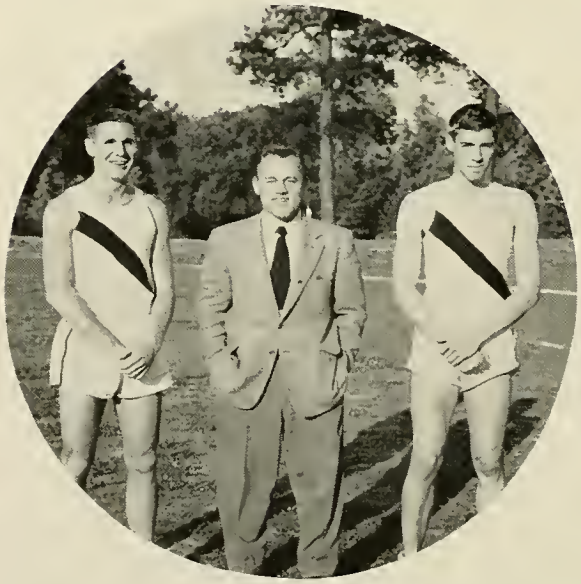

Overby, Co-Captain; Thalman, Coach
Trapnell, Co-Captain

With track interest at its highest in years, Hampden-Sydney fielded a surprising team which copped four wins against a single loss in dual competition while placing second in the Mason-Dixon and Little Seven Conference meets.

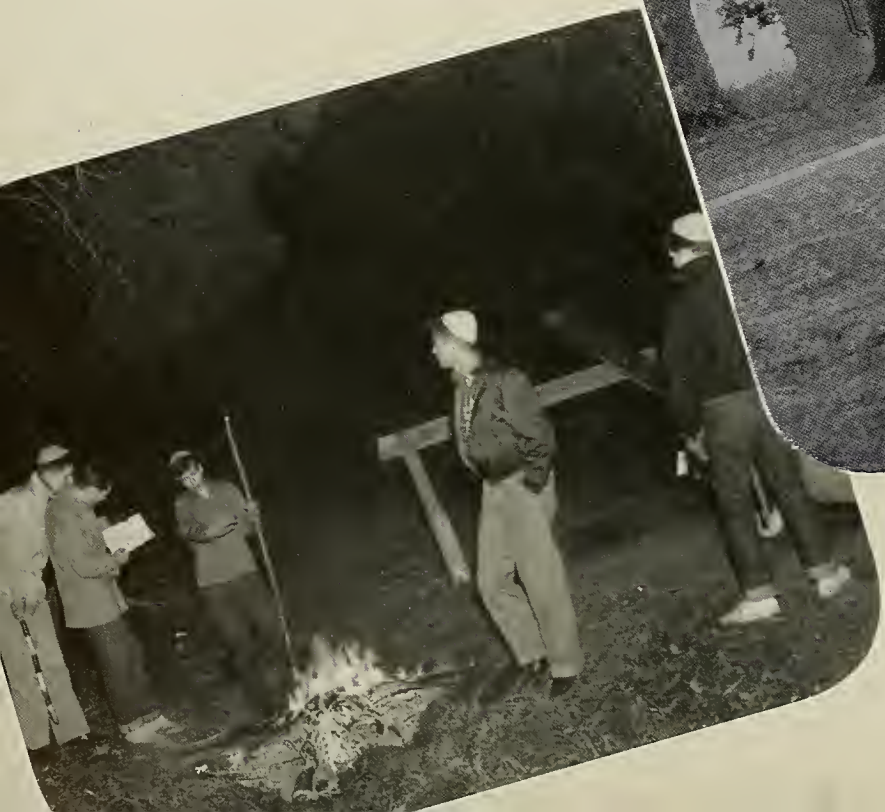

FEATURES

FIRST
NATIONAL BANK

FARMVILLE, VIRGINIA

Member Federal Reserve System

Member Federal Deposit Insurance Corporation

TAYLOR-FORBES COMPANY

203 West Third Street

FARMVILLE, VIRGINIA

Dodge and Plymouth Sales and Service

Phone 2

W. C. NEWMAN COMPANY

ICE, COAL, FUEL OIL

Phone 41 Farmville, Virginia

BRICKERT OIL CO.

300 W. Third St.

FARMVILLE, VIRGINIA

Buick Cars

Norge Home Appliances

Allis-Chalmers Farm Implements

COMPLIMENTS

OF

CANADA PRODUCE COMPANY

LYNCHBURG, VIRGINIA

HARRIS-BRENAMAN

Incorporated

ATHLETIC SUPPLIES

SPORTING GOODS

717 Grace Street

Richmond, Virginia

COMPLIMENTS

OF

BARROW GROCERY COMPANY, Inc.

BLACKSTONE, VIRGINIA

Distributors

FAIRFAX HALL FOOD PRODUCTS

THE HUB

"The College Center"

FARMVILLE, VIRGINIA

Manhattan, Essley, and Marlboro Shirts
and Pajamas
Wembley, Smoothie, and Manhattan Ties
Campus and Revere Sweaters and Sportswear
Florsheim, Jarman, and Fortune Shoes

COMPLETE MEN'S DEPARTMENT

"The Home of Better Values"

Leggett's

DEPT STORE INC

FARMVILLE, VIRGINIA

CLOTHES FOR ENTIRE FAMILY

C. F. MORING, *Distributor*

FARMVILLE, VIRGINIA

Always look for SUNBEAM BREAD at your local market

CREWE LAUNDRY AND

DRY CLEANERS

Dial 2141

CREWE, VIRGINIA

CHEVROLET

NEWMAN CHEVROLET SALES CO.

FARMVILLE, VIRGINIA

COMPLIMENTS

OF

100% QUALITY

BONE DRY

TRADE MARK

FERTILIZERS

BONE DRY FERTILIZERS

RICHMOND, VIRGINIA

☆

KAYTON COAL COMPANY

QUALITY . . . SERVICE

Coal - Fuel Oil

☆

☆

HAMPDEN-SYDNEY COLLEGE SHOP

"On the Campus"

☆

KINGAN INC.

Purveyors of Fine Meats

FOR
109 YEARS

Truly a Drug Store

THE PHARMACIST'S
ART AT
ITS BEST

GRAYS
DRUG STORE
FARMVILLE, VIRGINIA

American
Gentleman
Shoes

Styled in Good Taste For Men of Good Taste
Sold at Leading Stores Everywhere

Manufactured By
CRADDOCK-TERRY SHOE CORPORATION
LYNCHBURG, VIRGINIA

COMPLIMENTS

OF THE

ROBERTSON CHEMICAL CORPORATION

NORFOLK, VIRGINIA

Factories: Norfolk, Virginia; South Hill, Virginia; Raleigh, North Carolina; Wilmington, North Carolina; Statesville, North Carolina.

MANUFACTURERS OF THE WELL KNOWN

ROBERTSON'S PROVEN FERTILIZERS

TRY JAKE'S STEAKS

CEDARBROOK RESTAURANT

1 mile east of Farmville

Route 460

★ ★

"YOUR" COMPLETE MENU

★ ★

Accommodations for Banquets and Private Parties

THE FIRST NATIONAL BANK

OF

BLACKSTONE, VIRGINIA

1908-1953

MEMBERS—F.D.I.C.

CAPITAL—$120,000

SURPLUS—$180,000

Service with Safety in
Southside, Virginia

COMPLIMENTS

OF

WHITTET & SHEPPERSON

RICHMOND, VIRGINIA

JOHN NORMAN, INC.

ROANOKE, VIRGINIA

Fine Clothes for Gentlemen
of College Age

THE COLLEGE SHOPPE

AND

SOUTHSIDE DRUG

FARMVILLE, VIRGINIA

A. L. LORRAINE HARDWARE CO.

Incorporated

3114 West Cary Street

RICHMOND, VIRGINIA

LOWE BROS. PAINTS

HOUSE FURNISHINGS

SPORTING GOODS

Dial 5-9101

TAYLOR MANUFACTURING CO.

Incorporated

Contractors — Building Material

Quality Millwork

FARMVILLE, VIRGINIA

ALFRED L. BLAKE AND SONS

Incorporated

I. NORRIS BLAKE '33

ALFRED L. BLAKE, JR. '34

R. PARKE LECKY '28

WILLARD M. SHOWALTER '36

REALTORS

Sales—Rentals—Loans—Insurance

Dial 2-8303

20 North Eighth Street

RICHMOND 19, VIRGINIA

STATE THEATER

LEE THEATER

FARMVILLE DRIVE-IN THEATER

COMPLIMENTS
OF

BARKER-JENNINGS CORPORATION

LYNCHBURG, VIRGINIA

COMPLIMENTS
OF
BETSY ROSS BREAD, CAKES, AND PIES

LYNCHBURG STEAM BAKERY, INC.

LYNCHBURG, VIRGINIA

WILLIAM R. GARDNER

C.L.U.

Life Insurance and Annuities

Dial 3-4610

RICHMOND, VIRGINIA

COMPLIMENTS

OF

BLACKSTONE GUANO CO.

BLACKSTONE, VIRGINIA

MARTIN

The Jeweler

FARMVILLE, VIRGINIA

FARMVILLE MANUFACTURING COMPANY

BUILDING MATERIALS, PAINT
HUNTING AND FISHING TACKLE
ELECTRICAL APPLIANCES

J. H. WHITFIELD

FEED, SEED AND HARDWARE

FARMVILLE, VIRGINIA

THE TRANSPORT CORP.

AND

THE EPES TRANSPORT SYSTEM

(VAN DIVISION)

One of our Modern Terminals serving nine states along the Atlantic Coast

Home Office: Blackstone, Virginia
WILFRED G. EPES, JR., President
Virginia Terminals: Richmond and Danville

BRANCH OFFICES

Winston-Salem, N.C. . . . . Phone 3-5546
Durham, N.C. . . . . Phone 5-144
Richmond, Va. . . . . Phone 3-1981
Danville, Va. . . . . Phone 4267

André Studio

LEXINGTON
VIRGINIA

College Annual Photography

•

Completely Equipped to Render the Highest Quality
Craftsmanship and an Expedited Service on
Both Personal Portraiture and
Photography for College
ANNUALS

•

OFFICIAL PHOTOGRAPHER FOR THE
1954 KALEIDOSCOPE

PRINTING AND BINDING

BY

BENSON PRINTING CO.

NASHVILLE, TENNESSEE

ENGRAVINGS

MADE BY

LYNCHBURG ENGRAVING COMPANY

LYNCHBURG, VIRGINIA

DATE DUE

GAYLORD

PRINTED IN U.S.A.

LD 2101 .H65 K2 1954

Kaleidoscope

Eggleston Library
Hampden-Sydney College
Hampden-Sydney, Virginia

HAMPDEN-SYDNEY COLLEGE
3 1305 00054658 6